

3C™



CHOOSE



CHANGE



CREATE

Jewelry 2013



STULLER

Jewelry

2013



STULLER

Jewelry

Published by Stuller, Inc. ©2012

302 Rue Louis XIV

Lafayette, LA 70508 USA

Phone 337 262 7700

Stuller.com

When Stuller was founded in 1970, Matt Stuller set out to satisfy the customer. Today, 42 years later, that same vision holds true.

Stuller has been beside you over the years, growing product lines tailored to your needs and creating more ways to help you succeed. We have an extensive inventory that includes fashion jewelry, bridal jewelry, diamonds, gemstones, mountings, findings, tools, metals, packaging and displays. You are sure to find everything you need, every time.

Often, you need more than stylish products. So, we design sales aids for just this purpose. Use stuller.com to get real-time product information available 24/7. Enhancing your tried and true selling techniques with digital solutions is the new world of doing business.

Your success is our ultimate goal.



Table of Contents

4	Trends
28	Bridal
48	Wedding Bands
80	Rings
104	Neckwear
142	Earrings
166	Bracelets
180	Pearl Fashion
190	Chains
210	Religious Jewelry
224	Family, Cause, and NFL Jewelry
234	Men's
240	Contemporary Metals
262	Stone Codes/Enhancements
269	Index
281	Ordering and Pricing Information



Endless options. Endless choices. Endless possibilities.

Your customers are demanding more these days, and as you've come to expect over the last 42 years, we're responding to help you meet those demands. Choose/Change/Create™ gives you more choices, more flexibility, and more ways to make designs your own. It's the kind of thing you've been doing for years, now we're making it easier.



BRIDAL



JEWELRY



MOUNTINGS



DIAMONDS



GEMSTONES



FINDINGS



METALS



TOOLS



PACKAGING

stuller.com

800 877 7777



STULLER



CHOOSE

*From a vast selection
of items online
or in our catalogs.*



CHANGE

*Elements to customize
your selection.*



CREATE

*One-of-a-kind jewelry with
CounterSketch® Studio or CAD.*





Trends

- 6 Open Silhouette
- 8 Filigree Work
- 10 Vintage Inspired
- 14 Texture
- 16 Delicate Accents
- 18 Flowers and Butterflies
- 20 Negative Space
- 22 Black and White
- 24 HERSHEY'S KISSES® Jewelry Collection
- 26 Missoma™ Collection

3C[™]

CHOOSE
CHANGE
CREATE

*Shown above: NCK225
For product information, visit stuller.com.*



A. 85433 | B. NCK225 | C. 85316



85309
Diamond Earrings, 3/8 ct tw,
14kt yellow/sterling silver, 33,
\$1,659 per pair

85432
Diamond Necklace, 1/2 ct tw,
sterling silver/14kt yellow, 33, 18", \$1,179.
Shown on #CH123, sold separately.

85310
Fashion Dangle Earrings,
38x19.75, sterling silver,
\$209 per pair

85430
Fashion Dangle Pendant,
32.5x19.75, 14kt white, \$555.
Shown on #CH123, sold separately.



BRC739
Fashion Bracelet, 24.5mm, sterling silver, 7 3/4", \$329.
Matching necklace #NCK223.



D. NCK223 | E. 85317



85433
Diamond Necklace,
1/2 ct tw, 14kt yellow, 18", 33, \$1,249



85431
Dangle Pendant, 33x18.25,
sterling silver/14kt yellow, \$285.
Shown on #CH123, sold separately.



85431
Dangle Pendant,
33x18.25, sterling silver, \$105.
Shown on #CH123, sold separately.



85311
Diamond Earrings,
3/4 ct tw, 14kt yellow, 33, \$2,055 per pair.
Matching necklace #85316.



85312
Fashion Earrings, 40x18,
sterling silver/14kt yellow, \$525 per pair



85312
Dangle Earrings,
40x18, sterling silver, \$205 per pair.
Matching pendant #85317.



A

A. 85301 | B. 85300

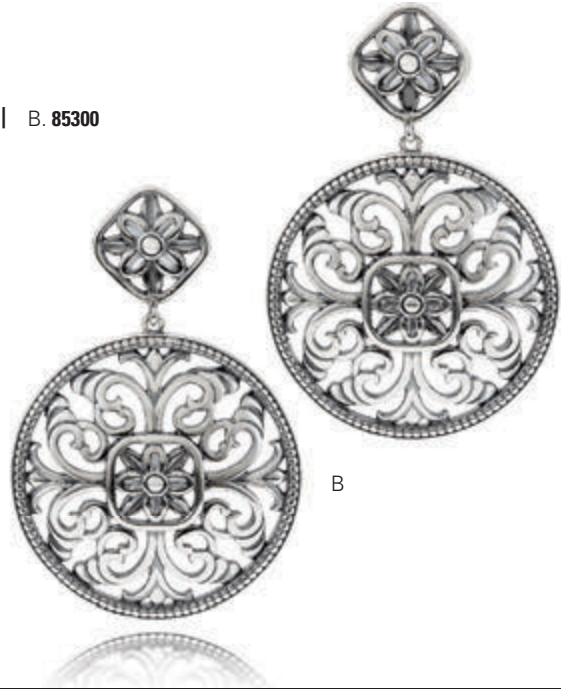

B



85314

Diamond Necklace, $\frac{3}{8}$ ct tw,
sterling silver, 239, 18", \$995.
Mounting #85314.



85313

Diamond Earrings, $\frac{1}{3}$ ct tw,
sterling silver, 239, \$1,005 per pair.
Mounting #85313.



121941

Diamond Ring, $\frac{1}{10}$ ct tw,
sterling silver, 239, \$405.
Mounting #121941.



85227

Heart Necklace,
29.2x25, 14kt yellow, 18", \$939



85228

Heart Earrings,
44x23, 14kt yellow, \$2,279 per pair



85299

Heart Necklace, 45.3x23,
14kt yellow, 18", \$1,449.
Matching necklace #85227.

C. BRC736 | D. 85314



51132
Ring, 21.4mm,
sterling silver, \$205



51135
Ring, 22.7mm,
14kt yellow, \$1,905



51134
Ring, 24.8mm,
sterling silver, \$255



51133
Ring, 14.9mm,
14kt yellow, \$1,199



85300
Earrings, 31.4x21.5,
14kt yellow, \$1,609 per pair.
Matching bracelet #BRC736.



85301
Necklace, 59.2x45.9,
14kt yellow, 18", \$7,169.
Matching bracelet #BRC736.

VINTAGE INSPIRED



85245
Genuine Onyx Pendant,
9x7, sterling silver, 165, \$139.
Mounting #85245.



85242
Genuine Green and Smoky Quartz Pendant,
8x6, sterling silver, 180, \$205.
Mounting #85242.



85243
Genuine Rhodolite Garnet Pendant,
7x5, sterling silver, 63, \$179.
Mounting #85243.



85238
Genuine Onyx Earrings,
9x7, sterling silver, 165, \$245 per pair.
Mounting #85238.



85235
Genuine Green and Smoky Quartz Earrings,
8x6, sterling silver, 180, \$355 per pair.
Mounting #85235.



85236
Genuine Rhodolite Garnet Earrings,
7x5, sterling silver, 63, \$325 per pair.
Mounting #85236.



85241
Genuine Swiss Blue Topaz Pendant,
8x6, sterling silver, 77, \$189.
Mounting #85241.



85247
Black Pearl Pendant,
6mm, sterling silver, 12, \$165.
Mounting #85247.



85246
Genuine Labradorite Pendant,
9x7, sterling silver, 371, \$189.
Mounting #85246.



85234
Genuine Swiss Blue Topaz Earrings,
8x6, sterling silver, 77, \$339 per pair.
Mounting #85234.



85240
Black Pearl Earrings,
6mm, sterling silver, 12, \$295 per pair.
Mounting #85240.



85239
Genuine Labradorite Earrings,
9x7, sterling silver, 371, \$345 per pair.
Mounting #85239.



85253
Genuine Onyx Briolette Necklace,
19.5x5, sterling silver, 165, 18", \$195.
Mounting #85253.



85251
Genuine Amethyst Briolette Necklace,
15x5, sterling silver, 162, 18", \$365.
Mounting #85251.



82904
South Sea Circlè Pearl Necklace,
12mm, sterling silver/14kt white,
113, 18", \$209



85254
Genuine Onyx Briolette Earrings,
16.75x9, sterling silver/14kt white, 165, \$365.
Mounting #85254.



85252
Genuine Amethyst Briolette Earrings,
23.3x4.7, sterling silver, 162, \$705 per pair.
Mounting #85252.



82870
Genuine South Sea Pearl Earrings,
12mm, sterling silver/14kt white, 113, \$385 per pair.
Mounting #82870.



85249
Genuine Turquoise Briolette Necklace,
16x5, sterling silver, 137, 18", \$209.
Matching earrings #85250.
Mounting #85249.



82902
South Sea Circlè Pearl
and Created Moissanite Necklace,
11mm, sterling silver/14kt white, 113, 1, 18", \$245.
Mounting #82902.



82868
South Sea Circlè Pearl
and Created Moissanite Earrings,
11mm, sterling silver/14kt white,
14, 1, \$615 per pair

VINTAGE INSPIRED



85377
Diamond Earrings, 1/2 ct tw,
14kt white, 33, \$1,595 per pair.
Mounting #85377.



85376
Diamond Necklace, 1/2 ct tw,
14kt white, 18", 33, \$1,035.
Mounting #85376.



85378
Diamond Charm, 1/2 ct tw,
14kt white, 33, \$925.
Mounting #85378.



85369
Bow Earrings, 27.2x14.9,
14kt yellow, \$949 per pair.
Matching charm #85370.



85368
Bow Necklace, 20.1x14.6,
14kt yellow, 18", \$845.
Matching charm #85370.



85328
Heart Necklace, 20x13.1,
14kt white, 18", \$885.
Matching earring #85384.



85381
Key Earrings, 34.3x8.3,
14kt yellow, \$775 per pair.
Matching charm #85382.



85380
Key Necklace, 27.4x8.3,
14kt yellow, 18", \$765.
Matching charm #85382.



85385
Heart Charm, 20x13,
14kt white, 7", \$775.
Matching earring #85384

A. **85370** | B. **85382** | C. **85385**





85349
Genuine Mozambique Garnet and Diamond Earrings, 1/4 ct tw, 3.5mm, sterling silver, 57, 33, \$755 per pair



85366
Genuine Mozambique Garnet and Diamond Necklace, 1/6 ct tw, 3.5mm, sterling silver, 57, 33, 18", \$339



85350
Genuine Mozambique Garnet and Diamond Charm, 1/6 ct tw, 3.5mm, sterling silver, 57, 33, \$405



85351
Diamond Earring, 1/2 ct tw, sterling silver, 239, \$1,545 per pair. Mounting #85351.



85365
Diamond Necklace, 1/3 ct tw, sterling silver, 239, 18", \$885. Mounting #85365.



85352
Diamond Charm, 1/3 ct tw, sterling silver, 239, \$889. Mounting #85352.



85373
Genuine London Blue Topaz and Diamond Earrings, 1/4 ct tw, 5mm, 14kt yellow, 55, 33, \$2,405 per pair



85372
Genuine London Blue Topaz and Diamond Necklace, 1/4 ct tw, 5mm, 14kt yellow, 55, 33, 18", \$1,419



85374
Genuine London Blue Topaz and Diamond Charm, 1/4 ct tw, 5mm, 14kt yellow, 55, 33, \$1,265

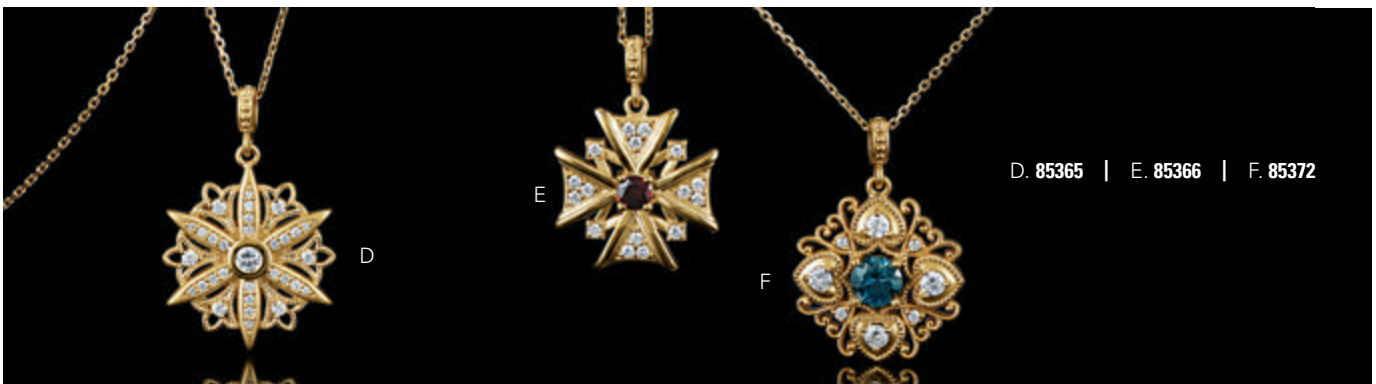

D. 85365 | E. 85366 | F. 85372



A. 121947 | B. 85318 | C. 85319



85356
Diamond Earrings, 1/8 ct tw,
14kt yellow, 33, \$1,415 per pair.
Mounting #85356.



85355
Diamond Necklace, .08 ct tw,
14kt yellow, 33, 18", \$925.
Mounting #85355.



121946
Diamond Ring, .06 ct tw,
14kt yellow, 33, 18", \$935.
Mounting #121946.



51137
Ring, 22.3mm,
sterling silver, \$125



85342
Diamond Earrings, 1/8 ct tw,
14kt yellow, 33, \$1,605 per pair.
Mounting #85342.



85341
Diamond Necklace, 1/8 ct tw,
14kt yellow, 33, 18", \$1,089.
Mounting #85341.



121948
Diamond Ring, 1/8 ct tw,
14kt yellow, 33, \$1,155.
Mounting #121948.



51139
Ring, 17.8mm,
14kt yellow, \$919



85344
Earrings, 29.8x14.1,
sterling silver, \$169 per pair



85343
Necklace, 29.2x14.2,
sterling silver, 18", \$105.
Shown on #CH123, sold separately.



85324
Necklace, 30.5x14.2,
sterling silver, 18", \$105.
Matching earring #85325.



51136
Ring, 16mm,
sterling silver, \$115



D



E



F



D. 71564 | E. 85353 | F. 85354



85321

Genuine Lavender Chalcedony and Diamond Earrings,
8x6, 14kt yellow, 202, 33, \$879 per pair.
Mounting #85321.



85320

Genuine Lavender Chalcedony and Diamond Necklace,
8x6, 14kt yellow, 202, 33, 18", \$709.
Mounting #85320.



71566

Genuine Lavender Chalcedony Ring,
10x8, 14kt yellow, 302, \$675



85323

Genuine Peridot and Diamond Earrings,
8x6, 14kt yellow, 61, 33, \$1,075 per pair.
Mounting #85323.



85322

Genuine Peridot and Diamond Necklace,
8x6, 14kt yellow, 61, 33, 18", \$809.
Mounting #85322.



71565

Genuine Peridot Ring,
10x8, 14kt yellow, 61, \$845.
Mounting #71565.



85346

Earrings, 30x14.2,
sterling silver, \$165 per pair



85345

Necklace, 29.7x14.2,
sterling silver, 18", \$99



51140

Ring, 16.6mm,
sterling silver, \$125

PETITE DETAILS



69784
Genuine Amethyst Earrings,
9x7, 14kt rose, 44, \$625 per pair.
Mounting #69784.



28372
Genuine Amethyst Necklace,
10x8, 14kt rose, 44, 18", \$775.
Mounting #28372.



71561
Amethyst Ring,
10x8, 14kt rose, 44, \$759.
Mounting #71561.

3C



69784
Genuine Rhodolite Garnet Earrings,
8x6, 14kt rose, 64, \$635 per pair.
Mounting #28352.



69784
Genuine Pink Tourmaline Earrings,
7x5, 14kt rose, 83, \$715 per pair.
Mounting #69784.



28372
Genuine Pink Tourmaline Necklace,
8x6, 14kt rose, 83, 18", \$899.
Mounting #28372.



71561
Genuine Pink Tourmaline Ring,
8x6, 14kt rose, 83, \$855.
Mounting #71561.

3C



A. 71561 | B. 28372 | C. 69784



A. 71540 | B. 28344 | C. 69783



69783
Genuine Amethyst Earrings,
14kt rose, 44, \$925 per pair.
Mounting #69783.

3C



28344
Genuine Amethyst Necklace,
14kt rose, 44, 18", \$759.
Mounting #28344.



71560
Genuine Amethyst Ring,
14kt rose, 44, \$565.
Mounting #71560.



69783
Genuine London Blue Topaz Earrings,
10mm, 14kt rose, 56, \$709 per pair.
Mounting #69783.

3C



28344
Genuine London Blue Topaz Necklace,
10mm, 14kt rose, 56, 18", \$645.
Mounting #28344.



71560
Genuine London Blue Topaz Ring,
10mm, 14kt rose, 56, \$809.
Mounting #71560.

FLOWERS AND BUTTERFLIES



85361
Earrings, 31.75x29,
14kt yellow, \$1,689 per pair



85362
Bracelet, 29.5x29,
14kt yellow, \$1,819



85363
Necklace, 42.25x29.45,
14kt yellow, 18", \$1,955



51142
Ring, 10.9mm,
sterling silver, \$85



85396
Diamond Necklace,
.08 ct tw, 14kt yellow, 33, 18", \$1,449.
Matching earrings #85398.
Mounting #85396.



51141
Ring, 24mm,
sterling silver, \$159
3C



A

A. **85396** | B. **121959** | C. **85398**



B



C

A. 71584 | B. 85406 | C. 85407



85360
Earrings, 24.75x22.5,
sterling silver, \$179 per pair

85364
Necklace, 19.5x24,
sterling silver, 16", \$115

85364
Necklace, 28x34.75,
sterling silver, 16", \$129



85403
Diamond Earrings,
1/4 ct tw, 14kt yellow, 33, 18", \$1,969 per pair.
Mounting #85403.



85397
Diamond Flower Necklace,
1/10 ct tw, 14kt yellow, 33, 18", \$1,505.
Mounting #85397.



121959
Diamond Ring,
1/4 ct tw, sterling silver, 239, \$385.
Matching #121959.

NEGATIVE SPACE



A



85280

Pendant, 30.1x12.8,
sterling silver, \$25.
Shown on #CH123, sold separately.



86218

Earrings, 21x12.75,
sterling silver, \$35 per pair



B



85264

Pendant, 24.3x16.5, 14kt yellow, \$105.
Shown on #CH123, sold separately.



85269

Earrings, 29.2x16.5,
14kt yellow, \$189 per pair



C



85263

Pendant, 46.5x21.1, sterling silver, \$49.
Shown on #CH123, sold separately.



85268

Earrings, 37x21.25,
sterling silver, \$79 per pair

A. 85296 | B. 69752 | C. 85297



69756

Diamond Earrings, 1/4 ct tw,
sterling silver, 239, \$355 per pair



69755

Diamond Earrings, 1/4 ct tw,
sterling silver, 239, \$305 per pair



85274

Earrings, 29.6x10.4,
14kt yellow, \$175 per pair



85275

Pendant, 26.3x11.3, 14kt yellow, \$95.
Shown on #CH123, sold separately.



85287

Earrings, 34.3x21.3,
sterling silver, \$39 per pair



85286

Pendant, 30.9x21.3, sterling silver, \$25.
Shown on #CH123, sold separately.



85272

Earrings, 30.3x13.9,
14kt yellow, \$209 per pair



85273

Pendant, 26.5x14.25, 14kt yellow, \$115.
Shown on #CH123, sold separately.



A

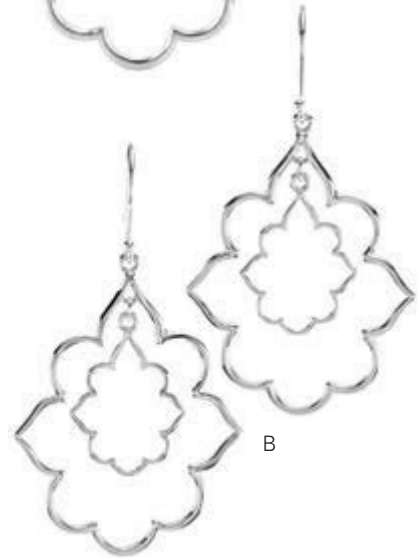

B



C

A. **85261** | B. **85266** | C. **69753**

BLACK AND WHITE

A. 68641 | B. 68234 | C. 68235 | D. 68643



67330

Black and White Diamond Earrings,
¼ ct tw, 14kt white, 184, 33, \$3,695 per pair



67349

Black and White Diamond Ring,
1¼ ct tw, 14kt white, 184, 33, \$4,015

3C



67329

Black and White Diamond Necklace,
1¼ ct tw, 14kt white, 184, 33, 18", \$4,915



67331

Black and White Diamond Ring,
½ ct tw, 14kt white, 184, 33, \$1,685

3C



68331

Black and White Diamond
Lever Back Earrings, ½ ct tw,
14kt white/14kt rose, 184, 33, \$1,315 per pair



68330

Black and White Diamond Necklace,
¼ ct tw, 14kt white/14kt rose,
184, 33, 18", \$1,139



68332

Black and White Diamond Ring,
¼ ct tw, 14kt white/14kt rose, 184, 33, \$1,855



67332

Black and White Diamond Ring,
1 ct tw, 14kt white, 184, 33, \$3,139

3C



68233

Black and White Diamond Ring
with Black Rhodium-Plating,
3/4 ct tw, 14kt white, 184, 110, \$1,615



68324

Black and White Diamond Ring,
1/2 ct tw, 14kt white, 184, 33, \$2,005



68325

Black and White Diamond Ring,
1 ct tw, 14kt white, 184, 33, \$2,515.
Matching bracelet #68326.

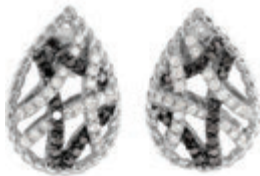

68763

Black and White Diamond Earrings
with Black Rhodium-Plating,
1/2 ct tw, 14kt white, 184, 33, \$1,725 per pair



68762

Black and White Diamond Necklace
with Rhodium-Plating,
1/2 ct tw, 14kt white, 184, 33, \$1,435



68982

Black and White Diamond Earrings
with Black Rhodium-Plating, 1 1/4 ct tw,
14kt white, 110, 184, \$3,605 per pair



68981

Black and White Diamond Necklace
with Black Rhodium-Plating,
1 1/2 ct tw, 14kt white, 110, 184, \$3,495



68698

Black and White Diamond Cuff Bracelet with Black Rhodium-Plating,
1/2 ct tw, sterling silver, 184, \$839



68703

Black and White Diamond Cuff Bracelet with Black Rhodium-Plating,
1 1/2 ct tw, sterling silver, 110, 184, \$2,645

HERSHEY'S KISSES® JEWELRY COLLECTION

A. 85205 | B. 85204



© 2011 The Hershey Company. HERSHEY'S, KISSES, the Kisses wrapped conical configuration and plume device are used under license, World Trade Jewelers, Licensee. Made in China.



85210

Flat Back CZ Stud Earrings,
12.3x12.8, sterling silver, 8, \$179 per pair.
Matching bracelet #85209.



85211

Flat Back CZ Lever Back Earrings,
14.5x12.4, sterling silver, 8, \$179 per pair.
Matching bracelet #85209.



85201

Flat Back Stud Earrings,
11x12, sterling silver, \$99 per pair



85202

Flat Back Lever Back Earrings,
13.6x12, sterling silver, \$99 per pair



85206

Flat Back CZ Necklace,
12.5x13.2, sterling silver, 8, 18", \$119.
Matching bracelet #85209.



85207

3D CZ Necklace,
12x13.7, sterling silver, 8, 18", \$199.
Matching bracelet #85208.



85198

Flat Back Necklace,
15x16.7, sterling silver, 18", \$99



85199

3D Necklace,
11.4x13.7, sterling silver, 18", \$99.
Matching bracelet #85200.



85208
3D CZ Charm Bracelet,
19.2x16, sterling silver, 8, 7½", \$329.
Matching necklace #85207.



85209
Flat Back CZ Charm Bracelet,
18x16, sterling silver, 8, 7½", \$229.
Matching necklace #85206,
button earring #85210, dangle earring #85211.



85200
3D Charm Bracelet,
18.5x16, sterling silver, 7½", \$199.
Matching necklace #85199.



85200
3D Charm Bracelet,
14x12, sterling silver, 7½", \$149.
Matching necklace #85199.



A. 85203 | B. 85213 | C. 85212



68850

Missoma Genuine Checkerboard Chrysoptase, Turquoise and Aqua Blue Chalcedony Stackable Ring with Box, 18kt yellow vermeil, 395, 137, 396, \$279



68889

Missoma Genuine Checkerboard Amethyst and Turquoise Ring with Box, 18kt yellow vermeil, 103, 137, \$205



68858

Missoma Genuine Checkerboard Smoky Quartz Ring with Box, 18kt yellow vermeil, 223, \$375

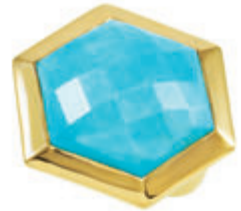

68858

Missoma Genuine Checkerboard Turquoise Ring with Box, 18kt yellow vermeil, 137, \$375



68849

Missoma Genuine Checkerboard Turquoise Earrings with Box, 18kt yellow vermeil, 137, \$109 per pair



68849

Missoma Genuine Checkerboard Amethyst Earrings with Box, 18kt yellow vermeil, 103, \$109 per pair



68852

Missoma Leather Charm Bracelet with Box, 18kt yellow vermeil, 7/4" Genuine Checkerboard Turquoise, 137, \$169
Genuine Checkerboard Amethyst, 103, \$169
Genuine Checkerboard Chrysoptase, 395, \$169



68855

Missoma Genuine Rhodolite Garnet, Turquoise, Amethyst, Peridot and Iolite Hoop Earrings with Box, 18kt yellow vermeil, 237, 137, 103, 234, 337, \$349 per pair



69695

Missoma Genuine Turquoise, Cubic Zirconia, and Amethyst Deco Necklace with Box, 18kt yellow vermeil, 137, 343, 103, 17", 349



68851

Missoma Genuine Turquoise, Cubic Zirconia Leather Charm Bracelet with Box, 18kt yellow vermeil, 137, 343, 7/4", \$149
Missoma Genuine Turquoise, Cubic Zirconia and Turquoise Leather Charm Bracelet with Box, 18kt yellow vermeil, 137, 343, 7/4", \$149



A

B

C

A. 68848 | B. 68848 | C. 68848



Missoma Genuine Pink Tourmaline, Turquoise, Amethyst, Peridot and Iolite Hoop Earrings with Box, 18kt yellow vermeil, 301, 137, 103, 234, 337, \$399 per pair



68859
Missoma Genuine Checkerboard Labradorite Chandelier Earrings with Box, 18kt yellow vermeil/sterling silver, 394, \$409 per pair

D. 68858 | E. 68910 | F. 68859

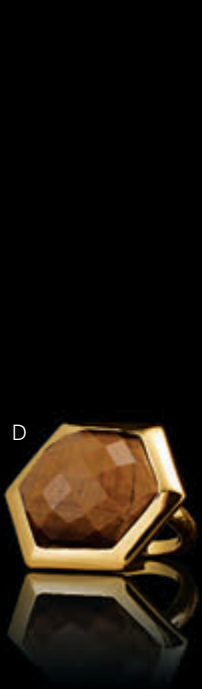





Bridal

- 30 Sculptural-Inspired Engagement Rings
- 34 Halo-Style Engagement Rings
- 38 Vintage and Floral-Inspired Engagement Rings
- 40 Diamond Accent Engagement Rings
- 43 Solitaire Engagement Rings
- 44 3-Stone Engagement Rings
- 46 Eternity and Anniversary Bands

SCULPTURAL-INSPIRED ENGAGEMENT RINGS



A. 121953 | B. 121968



121968
Sculptural Engagement
Base Mounting,
14kt white, size 7, \$765.
Shown with 1 ct round head #28487.

3C



121969
Sculptural Engagement
Base, 1/2 ct tw, 14kt white,
32, size 7, \$1,225.
Shown with 1 1/2 ct princess head #28488.
Mounting #121969.

3C



121967
Sculptural Engagement
Base, 3/8 ct tw, 14kt white,
32, size 7, \$1,549.
Shown with 1 ct round head #28487.
Mounting #121967.

3C



121953
Sculptural Semi-Mount
Engagement Ring,
1/2 ct tw, 14kt white,
32, size 7, \$2,669.
Shown with 7.4mm center stone.
Mounting #121953.

3C



121961
Sculptural Semi-Mount
Engagement Ring,
1/2 ct tw, 14kt white,
32, size 7, \$1,129.
Shown with 5.8mm center stone.
Mounting #121961.

3C



121960
Sculptural Semi-Mount
Engagement Ring,
1/2 ct tw, 14kt white,
32, size 7, \$759.
Shown with 5.8mm center stone.
Mounting #121960.

3C



121981
Sculptural Semi-Mount
Engagement Ring with Diamond
Accents, 1/2 ct tw, 14kt white,
32, size 7, \$1,245.
Shown with 5.8mm center stone.
Mounting #121981.

3C



121966
Sculptural Band
Ring Mounting,
14kt white, size 7, \$555

3C



121974
Sculptural Engagement Base Mounting, 14kt white, size 7, \$769. Shown with 1 ct round head #28487. Sculptural Eternity Band, 14kt white, size 7, \$695. Shown with 1 ct round head #321.

3C



121976
Sculptural Engagement Base Mounting, 14kt white, size 7, \$655. Shown with 1½ ct princess head #28488.

3C



121971
Sculptural Engagement Base Mounting, 14kt white, size 7, \$719. Sculptural Matching Band, ½ ct tw, 14kt white, 32, size 7, \$625. Shown with 1 ct round head #321.

3C



121970
Sculptural Semi-Mount Engagement Base, ¼ ct tw, 14kt white, 32, size 7, \$839. Sculptural Matching Band, ½ ct tw, 14kt white, 32, size 7, \$625. Shown with 1 ct princess head #28488. Mounting #121970.

3C



121956
Sculptural Semi-Mount Engagement Base, ¾ ct tw, 14kt white, 32, size 7, \$1,455. Shown with 1 ct round head #28487. Mounting #121956.

3C



121957
Sculptural Semi-Mount Engagement Base, ¾ ct tw, 14kt white, 32, size 7, \$689. Shown with 1 ct round head #321. Mounting #121957.

3C



121958
Sculptural Semi-Mount Engagement Ring, ½ ct tw, 14kt white, 32, size 7, \$675. Sculptural Matching Band, ¼ ct tw, 14kt white, 32, size 7, \$425. Shown with 5.8mm center stone. Mounting #121958.

3C



121952
Sculptural Semi-Mount Engagement Ring, ½ ct tw, 14kt white, 32, size 7, \$915. Sculptural Matching Band, ½ ct tw, 14kt white, 32, size 7, \$605. Shown with 5.8mm center stone. Mounting #121952.

3C



121963
Sculptural Semi-Mount Engagement Base, ¼ ct tw, 14kt white, 32, size 7, \$669. Sculptural Eternity Band, ¾ ct tw, 14kt white, 32, size 7, \$705. Shown with 1 ct round head #28487. Mounting #121963.

3C



121965
Sculptural Semi-Mount Engagement Base, ¼ ct tw, 14kt white, 32, size 7, \$659. Sculptural Eternity Band, ½ ct tw, 14kt white, 32, size 7, \$779. Shown with 1 ct round head #321. Mounting #121965.

3C



121954
Sculptural Semi-Mount Engagement Base, .04 ct tw, 14kt white, 32, size 7, \$555. Sculptural Eternity Band, ¾ ct tw, 14kt white, 32, size 7, \$525. Shown with 1 ct round head #321. Mounting #121954.

3C



121970
Sculptural Semi-Mount Engagement Base, ¼ ct tw, 14kt white, 32, size 7, \$839. Sculptural Eternity Band, ½ ct tw, 14kt white, 32, size 7, \$1,069. Shown with 1 ct princess head #28488. Mounting #121970.

3C

SCULPTURAL-INSPIRED ENGAGEMENT RINGS



121975
Sculptural Engagement
Mounting, 14kt white,
size 7, \$825

3C



121973
Sculptural Semi-Mount
Engagement Base, ¼ ct tw,
14kt white, 32, size 7, \$1,519.
Shown with 1 ct round head #321.
Mounting #121973.

3C



121979
Sculptural Semi-Mount
Engagement Ring, ½ ct tw,
14kt white, 32, size 7, \$985.
Shown with 7.4mm center stone.
Mounting #121979.

3C



121980
Sculptural Eternity
Band, ½ ct tw,
14kt white, 32, size 7, \$605.
Mounting #121980.

3C



A

A. 121979 | B. 121980

B

A. 121963 | B. 121943 | C. 121944 | D. 121942 | E. 121966



121954
Sculptural Eternity Band,
1/8 ct tw, 14kt white,
32, size 7, \$525.
Mounting #121954.

3C



121955
Sculptural Eternity Band,
1/8 ct tw, 14kt white,
32, size 7, \$695.
Mounting #121955.

3C



121964
Sculptural Eternity Band,
1/8 ct tw, 14kt white,
32, size 7, \$535.
Mounting #121964.

3C



121970
Sculptural Eternity Band,
1/8 ct tw, 14kt white,
32, size 7, \$625.
Mounting #121970.

3C



121945
Sculptural Eternity Band,
1/8 ct tw, 14kt white,
32, size 7, \$929.
Mounting #121945.

3C



121942
Sculptural Eternity Band,
1/8 ct tw, 14kt white,
32, size 7, \$779.
Mounting #121942.

3C



121944
Sculptural Eternity Band,
1/8 ct tw, 14kt white,
32, size 7, \$529.
Mounting #121944.

3C



121943
Sculptural Eternity Band,
1/8 ct tw, 14kt white,
32, size 7, \$519.
Mounting #121943.

3C



121965
Sculptural Eternity Band,
1/8 ct tw, 14kt white,
32, size 7, \$779.
Mounting #121965.

3C



121962
Sculptural Eternity Band,
1/8 ct tw, 14kt white,
32, size 7, \$559.
Mounting #121962.

3C



121974
Sculptural Eternity Band,
14kt white, size 7, \$769.
Mounting #121974.

3C



121963
Sculptural Eternity Band,
1/8 ct tw, 14kt white,
32, size 7, \$705.
Mounting #121963.

3C

HALO-STYLE ENGAGEMENT RINGS



68871



68876

Semi-Mount Engagement Ring,
 $\frac{5}{8}$ ct tw, 14kt white, 32, size 7, \$2,389.
 Shown with 7.5x7.5 center stone.
 Mounting #121868.
 Diamond Matching Band,
 $\frac{1}{4}$ ct tw, 14kt white, 32, size 7, \$985.
 Mounting #121859.

3C



68870

Semi-Mount Engagement Ring,
 $\frac{5}{8}$ ct tw, 14kt white, 32, size 7, \$2,395.
 Shown with 6.5mm center stone.
 Diamond Matching Band,
 $\frac{1}{4}$ ct tw, 14kt white, 32, size 7, \$985.
 Mounting #121859.

3C



68898

Semi-Mount Engagement Ring,
 $\frac{3}{4}$ ct tw, 14kt white, 32, size 7, \$2,865.
 Shown with 7.5x5.5 center stone.
 Diamond Matching Band,
 $\frac{1}{5}$ ct tw, 14kt white, 32, size 7, \$1,175.
 Mounting #121853.

3C



68872

Semi-Mount Engagement Ring,
 $\frac{3}{8}$ ct tw, 14kt white, 32, size 7, \$1,769.
 Shown with 10x5 center stone.
 Mounting #121861.
 Diamond Matching Band,
 $\frac{1}{4}$ ct tw, 14kt white, 32, size 7, \$985.
 Mounting #121859.

3C



68871

Semi-Mount Engagement Ring,
 $\frac{1}{2}$ ct tw, 14kt white, 32, size 7, \$1,805.
 Shown with 10x7 center stone.
 Mounting #121862.
 Diamond Matching Band,
 $\frac{1}{4}$ ct tw, 14kt white, 32, size 7, \$985.
 Mounting #121859.

3C



68873

Semi-Mount Engagement Ring,
 $\frac{3}{8}$ ct tw, 14kt white, 32, size 7, \$1,605.
 Shown with 7.4mm center stone.
 Mounting #121860.
 Diamond Matching Band,
 $\frac{1}{4}$ ct tw, 14kt white, 32, size 7, \$985.
 Mounting #121859.

3C



67797

Semi-Mount Engagement Ring,
 $\frac{3}{4}$ ct tw, 14kt white, 32, size 7, \$2,569.
 Shown with 5.4mm center stone.
 Mounting #121629.
 Diamond Matching Band,
 $\frac{1}{2}$ ct tw, 14kt white, 32, size 7, \$1,809.
 Mounting #121560.

3C



67581

Semi-Mount Engagement Ring,
 $\frac{3}{4}$ ct tw, 14kt white, 32, size 7, \$2,745.
 Shown with 6.5mm center stone.
 Mounting #121570.
 Diamond Matching Band,
 $\frac{3}{8}$ ct tw, 14kt white, 32, size 7, \$1,809.
 Mounting #121560.

3C



67792
Semi-Mount Engagement Ring,
1/5 ct tw, 14kt white, 32, size 7, \$1,215.
Shown with 6.5mm center stone.
Mounting #121602.
Diamond Matching Band,
1/5 ct tw, 14kt white, 32, size 7, \$829.
Mounting #121592.

3C



67793
Semi-Mount Engagement Ring,
1/5 ct tw, 14kt white, 32, size 7, \$1,115.
Shown with 5.8mm center stone.
Diamond Matching Band,
1/5 ct tw, 14kt white, 32, size 7, \$829.
Mounting #121592.

3C



68218
Semi-Mount Engagement Ring,
1/4 ct tw, 14kt white, 32, size 7, \$1,279.
Shown with 7mm center stone.
Mounting #121734.
Diamond Matching Band,
1/5 ct tw, 14kt white, 32, size 7, \$845.
Mounting #121592.

3C



67711
Semi-Mount Engagement Ring,
1/5 ct tw, 14kt white, 32, size 7, \$1,079.
Shown with 4.5mm center stone.
Diamond Matching Band,
1/5 ct tw, 14kt white, 32, size 7, \$755.
Mounting #121590.

3C



67789
Semi-Mount Engagement Ring,
1/3 ct tw, 14kt white, 32, size 7, \$1,639.
Shown with 8x4.5 center stone.
Mounting #121631.
Diamond Matching Band,
1/5 ct tw, 14kt white, 32, size 7, \$905.
Mounting #121587.

3C



67856
Semi-Mount Engagement Ring,
2/5 ct tw, 14kt white, 32, size 7, \$1,905.
Shown with 6.5mm center stone.
Mounting #121620.
Diamond Matching Band,
1/5 ct tw, 14kt white, 32, size 7, \$905.
Mounting #121587.

3C



67857
Semi-Mount Engagement Ring,
1/4 ct tw, 14kt white, 32, size 7, \$1,405.
Shown with 8.2mm center stone.
Mounting #121619.
Diamond Matching Band,
1/5 ct tw, 14kt white, 32, size 7, \$905.
Mounting #121587.

3C



67790
Semi-Mount Engagement Ring,
1/5 ct tw, 14kt white, 32, size 7, \$1,619.
Shown with 5.4mm center stone.
Mounting #121621.
Diamond Matching Band,
1/5 ct tw, 14kt white, 32, size 7, \$905.
Mounting #121587.

3C



67791
Semi-Mount Engagement ring,
3/8 ct tw, 14kt white, 32, size 7, \$1,825.
Shown with 5mm center stone.
Mounting #121628.
Diamond Matching Band,
1/5 ct tw, 14kt white, 32, size 7, \$905.
Mounting #121587.

3C



68046
Semi-Mount Engagement Ring,
1/3 ct tw, 14kt white, 32, size 7, \$1,525.
Shown with 7x5 center stone.
Mounting #121627.
Diamond Matching Band,
1/5 ct tw, 14kt white, 32, size 7, \$905.
Mounting #121587.

3C



122013
Engagement Ring,
1/2 ct tw, 14kt white,
32, size 7, \$1,055.
Shown with 3.2mm center stone.
Mounting #122013.

3C



122014
Engagement Ring,
3/8 ct tw, 14kt white,
32, size 7, \$1,235.
Shown with 3.2mm center stone.
Mounting #122014.

3C



68873

4 ct tw Diamond Engagement Ring
3/8 ct tw version featured on page 34.

HALO-STYLE ENGAGEMENT RINGS



68925



67721

Semi-Mount Engagement Ring,
 $\frac{3}{4}$ ct tw, 14kt white, 32, size 7, \$2,799.
 Shown with 7.4mm center stone.
 Diamond Matching Band,
 $\frac{3}{8}$ ct tw, 14kt white, 32, size 7, \$1,629.
 Mounting #121587.

3C



67802

Semi-Mount Engagement Ring,
 $\frac{3}{4}$ ct tw, 14kt white, 32, size 7, \$2,819.
 Shown with 6mm center stone.
 Mounting #121618.
 Diamond Matching Band,
 $\frac{3}{8}$ ct tw, 14kt white, 32, size 7, \$2,019.
 Mounting #121587.

3C



67800

Semi-Mount Engagement Ring,
 $\frac{3}{4}$ ct tw, 14kt white, 32, size 7, \$2,775.
 Shown with 5.4mm center stone.
 Mounting #121641.
 Diamond Matching Band,
 $\frac{3}{8}$ ct tw, 14kt white, 32, size 7, \$1,625.
 Mounting #121587.

3C



67799

Semi-Mount Engagement Ring,
 $\frac{3}{4}$ ct tw, 14kt white, 32, size 7, \$2,785.
 Shown with 7x5 center stone.
 Mounting #121626.
 Diamond Matching Band,
 $\frac{3}{8}$ ct tw, 14kt white, 32, size 7, \$1,629.
 Mounting #121587.

3C



67803

Semi-Mount Engagement Ring,
 $\frac{3}{4}$ ct tw, 14kt white, 32, size 7, \$2,685.
 Shown with 6.5mm center stone.
 Mounting #121617.
 Diamond Matching Band,
 $\frac{3}{8}$ ct tw, 14kt white, 32, size 7, \$1,629.
 Mounting #121587.

3C



67801

Semi-Mount Engagement Ring,
 $\frac{3}{4}$ ct tw, 14kt white, 32, size 7, \$2,745.
 Shown with 8x4.5 center stone.
 Mounting #121630.
 Diamond Matching Band,
 $\frac{3}{8}$ ct tw, 14kt white, 32, size 7, \$1,489.
 Mounting #121587.

3C



68925

Semi-Mount Engagement Ring,
 $\frac{3}{4}$ ct tw, 14kt white, 32, size 7, \$3,059.
 Shown with 8.2mm center stone.
 Diamond Matching Band,
 $\frac{3}{4}$ ct tw, 14kt white, 32, size 7, \$1,199.
 Mounting #121892.

3C



68270

Semi-Mount Engagement Ring,
 $\frac{3}{4}$ ct tw, 14kt white, 32, size 7, \$2,665.
 Shown with 7.5x5.5 center stone.
 Diamond Matching Band,
 $\frac{3}{8}$ ct tw, 14kt white, 32, size 7, \$1,629.
 Mounting #121587.

3C



68927



68927

Semi-Mount Engagement Ring,
 $\frac{3}{4}$ ct tw, 14kt white, 32, size 7, \$3,485.
 Shown with 8.5x6.5 center stone.
 Mounting #121894.

Diamond Matching Band,
 $\frac{1}{4}$ ct tw, 14kt white, 32, size 7, \$1,225.
 Mounting #121893.

3C



68928

Semi-Mount Engagement Ring,
 $\frac{7}{8}$ ct tw, 14kt white, 32, size 7, \$3,475.
 Shown with 7.5x5.5 center stone.
 Mounting #121895.

Diamond Matching Band,
 $\frac{1}{4}$ ct tw, 14kt white, 32, size 7, \$1,225.
 Mounting #121893.

3C



68926

Semi-Mount Engagement Ring,
 $\frac{3}{4}$ ct tw, 14kt white, 32, size 7, \$3,499.
 Shown with 7mm center stone.

Diamond Matching Band,
 $\frac{1}{4}$ ct tw, 14kt white, 32, size 7, \$1,225.
 Mounting #121893.

3C



67858

Semi-Mount Engagement Ring,
 $\frac{3}{4}$ ct tw, 14kt white, 32, size 7, \$3,155.
 Shown with 8.5mm center stone.
 Mounting #121657.

Diamond Matching Band,
 $\frac{1}{4}$ ct tw, 14kt white, 32, size 7, \$955.
 Mounting #121662.

3C



67859

Semi-Mount Engagement Ring,
 $\frac{3}{4}$ ct tw, 14kt white, 32, size 7, \$3,019.
 Shown with 5.5mm center stone.
 Mounting #121686.

Diamond Matching Band,
 $\frac{1}{4}$ ct tw, 14kt white, 32, size 7, \$955.
 Mounting #121662.

3C



67860

Semi-Mount Engagement Ring,
 $\frac{7}{8}$ ct tw, 14kt white, 32, size 7, \$3,205.
 Shown with 6.5mm center stone.
 Mounting #121680.

Diamond Matching Band,
 $\frac{1}{4}$ ct tw, 14kt white, 32, size 7, \$955.
 Mounting #121662.

3C



68044

Semi-Mount Engagement Ring,
 $\frac{7}{8}$ ct tw, 14kt white, 32, size 7, \$4,065.
 Shown with 7x5 center stone.
 Mounting #121658.

Diamond Matching Band,
 $\frac{1}{4}$ ct tw, 14kt white, 32, size 7, \$955.
 Mounting #121662.

3C



68070

Semi-Mount Engagement Ring,
 $\frac{3}{4}$ ct tw, 14kt white, 32, size 7, \$3,065.
 Shown with 8.5x4.5 center stone.
 Mounting #121679.

Diamond Matching Band,
 $\frac{1}{4}$ ct tw, 14kt white, 32, size 7, \$955.
 Mounting #121662.

3C

VINTAGE AND FLORAL-INSPIRED ENGAGEMENT RINGS



68893



68893

Semi-Mount Engagement Ring,
1 1/2 ct tw, 14kt white, 32, size 7, \$3,935.
Shown with 6.5mm center stone.

Diamond Matching Band,
3/4 ct tw, 14kt white, 32, size 7, \$1,439.
Mounting #121877.

3C



68205

Semi-Mount Engagement Ring,
3/4 ct tw, 14kt white, 32, size 7, \$2,649.
Shown with 5.8mm center stone.

Diamond Matching Band,
1/2 ct tw, 14kt white, 32, size 7, \$1,769.
Mounting #121737.

3C



68212

Semi-Mount Engagement Ring,
3/4 ct tw, 14kt white, 32, size 7, \$2,725.
Shown with 5mm center stone.

Diamond Matching Band,
1/2 ct tw, 14kt white, 32, size 7, \$1,769.
Mounting #121737.

3C



67722

Semi-Mount Engagement Ring,
1/4 ct tw, 14kt white, 32, size 7, \$1,225.
Shown with 6.5mm center stone.

All Metal Band,
14kt white, size 7, \$369.
Mounting #121589.

3C



67798

Semi-Mount Engagement Ring,
1/4 ct tw, 14kt white, 32, size 7, \$1,215.
Shown with 5.4mm center stone.

All Metal Band,
14kt white, size 7, \$335

3C



67955

Engagement Ring with 5mm Center Stone,
1 ct tw, 14kt white, 32, size 7, \$6,405.
Mounting #121688.

All Metal Band,
14kt white, size 7, \$449

3C



68797

Semi-Mount Engagement Ring,
3/8 ct tw, 14kt white, 32, size 7, \$1,589.
Shown with 5.2mm center stone.

Diamond Matching Band,
.07 ct tw, 14kt white, 32, size 7, \$555.
Mounting #121837.

3C



68796

Semi-Mount Engagement Ring,
1/8 ct tw, 14kt white, 32, size 7, \$999.
Shown with 5.2mm center stone.

3C



68891

Semi-Mount Engagement Ring,
 $\frac{1}{4}$ ct tw, 14kt white, 32, size 7, \$1,419.
 Shown with 7mm center stone.

Diamond Matching Band,
 $\frac{1}{4}$ ct tw, 14kt white, 32, size 7, \$1,205.
 Mounting #121880.

3C



68749

Semi-Mount Engagement Ring,
 $\frac{1}{5}$ ct tw, 14kt white, 32, size 7, \$1,415.
 Shown with 5.8mm center stone.

Diamond Matching Band,
 .08 ct tw, 14kt white, 32, size 7, \$665.
 Mounting #121827.

3C



68795

Semi-Mount Engagement Ring,
 $\frac{1}{2}$ ct tw, 14kt white, 32, size 7, \$2,265.
 Shown with 5.8mm center stone.

Diamond Matching Band,
 $\frac{1}{5}$ ct tw, 14kt white, 32, size 7, \$949.
 Mounting #121831.

3C



68748

Semi-Mount Engagement Ring,
 $\frac{1}{4}$ ct tw, 14kt white, 32, size 7, \$1,259.
 Shown with 6.5mm center stone.

Diamond Matching Band,
 $\frac{1}{5}$ ct tw, 14kt white, 32, size 7, \$859.
 Mounting #121826.

3C



68877

Semi-Mount Engagement Ring,
 $\frac{1}{4}$ ct tw, 14kt white, 32, size 7, \$1,185.
 Shown with 7x5 center stone.

Diamond Matching Band,
 $\frac{1}{5}$ ct tw, 14kt white, 32, size 7, \$1,025.
 Mounting #121866.

3C



68896

Semi-Mount Engagement Ring,
 $\frac{1}{4}$ ct tw, 14kt white, 32, size 7, \$2,265.
 Shown with 7mm center stone.

Diamond Matching Band,
 $\frac{1}{4}$ ct tw, 14kt white, 32, size 7, \$995.
 Mounting #121851.

3C



68847

Semi-Mount Engagement Ring,
 $\frac{1}{5}$ ct tw, 14kt white, 32, size 7, \$2,249.
 Shown with 5.8mm center stone.

Mounting #121832.
121832
 All Metal Band,
 14kt white, size 7, \$395

3C



67964

Semi-Mount Engagement Ring,
 $\frac{3}{8}$ ct tw, 14kt white, 32, size 7, \$1,649.
 Shown with 6.5mm center stone.

Diamond Matching Band,
 $\frac{1}{5}$ ct tw, 14kt white, 32, size 7, \$985.
 Mounting #121899.

3C



67713

Semi-Mount Engagement Ring,
 $\frac{1}{10}$ ct tw, 14kt white, 32, size 7, \$1,235.
 Shown with 6.5mm center stone.

Diamond Matching Band,
 .05 ct tw, 14kt white, 32, size 7, \$565.
 Mounting #121597.

3C



67852

Semi-Mount Engagement Ring,
 $\frac{1}{5}$ ct tw, 14kt white, 32, size 7, \$1,315.
 Shown with 6.5mm center stone.

121669
 All Metal Band,
 14kt white, size 7, \$469.
 Mounting #121669.

3C



67850

Semi-Mount Engagement Ring,
 $\frac{1}{5}$ ct tw, 14kt white, 32, size 7, \$2,105.
 Shown with 8.2mm center stone.

121674
 All Metal Band,
 14kt white, size 7, \$365.
 Mounting #121674.

3C



68794

Semi-Mount Engagement Ring,
 $\frac{1}{2}$ ct tw, 14kt white, 32, size 7, \$2,315.
 Shown with 5.8mm center stone.

Diamond Matching Band,
 $\frac{1}{5}$ ct tw, 14kt white, 32, size 7, \$879.
 Mounting #121839.

3C



68891

Shown with Asscher center.



121994

121994

Semi-Mount Engagement Ring, ½ ct tw, 14kt white, size 7, 32, \$1,929.

Shown with 6.5mm center stone.

Mounting #121994.



CHOOSE

From a vast selection of items online or in our catalogs.



CHANGE

Elements to customize your selection.



CREATE

One-of-a-kind jewelry with CounterSketch® Studio or CAD.*



121994

CENTER STONE OPTIONS		
	4.5, 4.8, 5.0, 5.2, 5.5, 5.8, 6.0, 6.5, 7.0, 7.4, 7.5, 8.0, 8.2, 8.8, 9.0, 9.4, 9.5, 10.0	Round
	6x4, 7x5, 8x6, 9x7, 10x8, 11x9	Oval
	5.0, 6.0, 7.0, 8.0	Cushion
	5.0, 5.5, 6.0, 6.5, 7.0	Asscher
	5x3, 6x4, 7x5, 8x6, 9x7	Emerald
	4.0, 4.5, 4.75, 5.0, 5.25, 5.5, 6.0, 6.5, 7.0	Square/Princess
Engraving Matching Band Available Custom Sizes Available		
Finger Size: 3 to 11		
Visit stuller.com for complete options.		

Mountings are available with no gemstones, semi-mount, or complete with the gemstones of your choice. Most Stuller mountings are available in any metal with fast delivery time.



10kt
14kt
18kt



10kt
14kt
18kt



10kt
14kt
18kt
14kt X1



sterling
silver



platinum
950

DIAMOND ACCENT ENGAGEMENT RINGS



68897

Semi-Mount Engagement Ring,
 1/2 ct tw, 14kt white, 32, size 7, \$1,625.
 Shown with 7.4mm center stone.
 Diamond Matching Band—Notched,
 1/2 ct tw, 14kt white, 32, size 7, \$1,215.
 Mounting #121850.

3C



67601

Semi-Mount Engagement Ring,
 3/8 ct tw, 14kt white, 32, size 7, \$1,815.
 Shown with 5.4mm center stone.
 Mounting #121568.

67580

Diamond Matching Band,
 1/2 ct tw, 14kt white, 32, size 7, \$1,799.
 Mounting #121560.

3C



68878

Semi-Mount Engagement Ring,
 1/3 ct tw, 14kt white, 32, size 7, \$1,499.
 Shown with 6.5mm center stone.
 Diamond Matching Band—Notched,
 1/4 ct tw, 14kt white, 32, size 7, \$1,339.
 Mounting #121857.

3C



67770

Semi-Mount Engagement Ring,
 1/2 ct tw, 14kt white, 32, size 7, \$1,879.
 Shown with 5.5mm center stone.
 Mounting #121567.

67580

Diamond Matching Band,
 1/2 ct tw, 14kt white, 32, size 7, \$1,799.
 Mounting #121560.

3C



68880

Semi-Mount Engagement Ring,
 3/8 ct tw, 14kt white, 32, size 7, \$1,639.
 Shown with 8x6 center stone.
 Diamond Matching Band,
 3/8 ct tw, 14kt white, 32, size 7, \$1,519.
 Mounting #121870.

3C



68879

Semi-Mount Engagement Ring,
 1/2 ct tw, 14kt white, 32, size 7, \$1,189.
 Shown with 8x6 center stone.
 Diamond Matching Band,
 1/2 ct tw, 14kt white, 32, size 7, \$1,475.
 Mounting #121869.

3C



68916

Semi-Mount Engagement Ring,
 3/8 ct tw, 14kt white, 32, size 7, \$1,745.
 Shown with 7.5x5.5 center stone.
 Mounting #121888.

3C



68917

Semi-Mount Engagement Ring,
 3/8 ct tw, 14kt white, 32, size 7, \$1,745.
 Shown with 7.5x5.5 center stone.
 Diamond Matching Band,
 3/8 ct tw, 14kt white, 32, size 7, \$1,579.
 Mounting #121887.

3C



68897



A. 68897 | B. 68879



68043

Semi-Mount Engagement Ring,
 $\frac{5}{8}$ ct tw, 14kt white, 32, size 7, \$1,985.
 Shown with 5.8mm center stone.
 Diamond Matching Band,
 $\frac{3}{4}$ ct tw, 14kt white, 32, size 7, \$2,095.
 Mounting #121710.

3C



67866

Semi-Mount Engagement Ring,
 $\frac{1}{2}$ ct tw, 14kt white, 32, size 7, \$1,835.
 Shown with 6.5mm center stone.
 Diamond Matching Band,
 $\frac{1}{2}$ ct tw, 14kt white, 32, size 7, \$1,759.
 Mounting #121663.

3C



67853

Semi-Mount Engagement Ring,
 $\frac{1}{4}$ ct tw, 14kt white, 32, size 7, \$1,509.
 Shown with 5.5mm center stone.
 Diamond Matching Band,
 $\frac{1}{5}$ ct tw, 14kt white, 32, size 7, \$1,129.
 Mounting #121681.

3C



68042

Semi-Mount Engagement Base,
 $\frac{3}{4}$ ct tw, 14kt white, 32, size 7, \$2,495.
 Shown with 1 ct round head #312.
 Diamond Matching Band,
 $\frac{3}{4}$ ct tw, 14kt white, 32, size 7, \$2,629.
 Mounting #121705.

3C



67864

Semi-Mount Engagement Ring,
 $\frac{1}{4}$ ct tw, 14kt white, 32, size 7, \$1,535.
 Shown with 6.5mm center stone.
 Diamond Matching Band,
 $\frac{1}{5}$ ct tw, 14kt white, 32, size 7, \$829.
 Mounting #121670.

3C



67855

Semi-Mount Engagement Ring,
 $\frac{5}{8}$ ct tw, 14kt white, 32, size 7, \$2,639.
 Shown with 8.25mm center stone.
 Diamond Matching Band,
 $\frac{1}{3}$ ct tw, 14kt white, 32, size 7, \$2,185.
 Mounting #121671.

3C



67795

Semi-Mount Engagement Ring,
 $\frac{1}{2}$ ct tw, 14kt white, 32, size 7, \$1,745.
 Shown with 7.4mm center stone.
 Diamond Matching Band,
 $\frac{1}{5}$ ct tw, 14kt white, 32, size 7, \$875.
 Mounting #121588.

3C



68272

Semi-Mount Engagement Ring,
 $\frac{1}{2}$ ct tw, 14kt white, 32, size 7, \$1,945.
 Shown with 5.5mm center stone.
 Diamond Matching Band,
 $\frac{1}{5}$ ct tw, 14kt white, 32, size 7, \$955.
 Mounting #121736.

3C

DIAMOND ACCENT ENGAGEMENT RINGS



67707

Semi-Mount Engagement Ring,
 $\frac{1}{2}$ ct tw, 14kt white, 35, size 7, \$2,649.
 Shown with 6mm center stone.
 Mounting #121573.
 Diamond Matching Band,
 $\frac{1}{2}$ ct tw, 14kt white, 35, size 7, \$2,459.
 Mounting #121593.

3C



68045

Semi-Mount Engagement Ring,
 $\frac{3}{4}$ ct tw, 14kt white, 35, size 7, \$1,939.
 Shown with 7x5 center stone.
 Mounting #121660.
 Diamond Matching Band,
 $\frac{3}{4}$ ct tw, 14kt white, 35, size 7, \$1,825.
 Mounting #121593.

3C



67865

Semi-Mount Engagement Ring,
 $\frac{1}{2}$ ct tw, 14kt white, 35, size 7, \$4,009.
 Shown with 5.4mm center stone.
 Diamond Matching Band,
 $\frac{1}{2}$ ct tw, 14kt white, 35, size 7, \$3,899.
 Mounting #121575.

3C



68890

Semi-Mount Engagement Ring,
 $\frac{3}{4}$ ct tw, 14kt white, 35, size 7, \$2,085.
 Shown with 6.5x6.5 center stone.
 Diamond Matching Band,
 $\frac{3}{4}$ ct tw, 14kt white, 35, size 7, \$1,815.
 Mounting #121865.

3C



67584

Semi-Mount Engagement Ring,
 $\frac{1}{2}$ ct tw, 14kt white, 32, size 7, \$1,785.
 Shown with 6.5mm center stone.
 Mounting #121564.
 Diamond Matching Band,
 $\frac{1}{2}$ ct tw, 14kt white, 32, size 7, \$1,559.
 Mounting #121565.

3C



67780

Semi-Mount Engagement Ring,
 $\frac{1}{2}$ ct tw, 14kt white, 32, size 7, \$1,835.
 Shown with 8x6 center stone.
 Mounting #121600.
 Diamond Matching Band,
 $\frac{1}{2}$ ct tw, 14kt white, 32, size 7, \$1,559.
 Mounting #121565.

3C



67708

Semi-Mount Engagement Ring,
 $\frac{3}{4}$ ct tw, 14kt white, 32, size 7, \$2,249.
 Shown with 6.5mm center stone.
 Mounting #121574.
 Diamond Matching Band,
 $\frac{1}{2}$ ct tw, 14kt white, 32, size 7, \$1,705.
 Mounting #121576.

3C



67583

Semi-Mount Engagement Ring,
 $\frac{3}{4}$ ct tw, 14kt white, 32, size 7, \$1,629.
 Shown with 6mm center stone.
 Diamond Matching Band,
 $\frac{1}{2}$ ct tw, 14kt white, 32, size 7, \$1,559.
 Mounting #121566.

3C



A

A. 67584 | B. 67780

B

SOLITAIRE ENGAGEMENT RINGS



121872



121856
Solitaire Engagement Ring,
14kt white, size 7, \$405.
Shown with 7x5 center stone.

121855
All Metal Band,
14kt white, size 7, \$279
3C



121872
Solitaire Engagement Ring,
14kt white, size 7, \$609.
Shown with 10x8 center stone.

121855
All Metal Band,
14kt white, size 7, \$279
3C



121855
Solitaire Engagement Ring,
14kt white, size 7, \$409.
Shown with 6.5mm center stone.

121855
All Metal Band,
14kt white, size 7, \$279
3C



121678
Solitaire Engagement Ring,
14kt white, size 7, \$695.
Shown with 5.4mm center stone.

3C



67779
Semi-Mount Engagement Ring,
.03 ct tw, 14kt white, 32, size 7, \$795.
Shown with 7x5 center stone.
Mounting #121643.

3C



67778
Semi-Mount Engagement Ring,
.04 ct tw, 14kt white, 32, size 7, \$789.
Shown with 6.5mm center stone.
Mounting #121557.

3C



67960
Semi-Mount Engagement Ring,
.05 ct tw, 14kt white, 35, size 7, \$809.
Shown with 7x5 center stone.
Mounting #121640.

3C



67577
Semi-Mount Engagement Ring,
.05 ct tw, 14kt white, 35, size 7, \$865.
Shown with 6mm center stone.
Mounting #121558.

3C



68892
Semi-Mount Engagement Ring,
1/10 ct tw, 14kt white, 32, size 7, \$749.
Shown with 6.5x6.5 center stone.

121878
All Metal Band,
14kt white, size 7 \$345.
Mounting #121878.

3C



67709
Semi-Mount Engagement Ring,
14kt white, 32, size 7, \$819.
Shown with 6.5mm center stone.

121578
All Metal Band,
14kt white, size 7, \$399.
Mounting #121578.

3C



67571
Semi-Mount Engagement Ring,
.025 ct tw, 14kt white, 32, \$789.
Shown with 6.5mm center stone.
Mounting #121422.

3C



64151
Solitaire Engagement Ring,
1/2 ct tw, 14kt white, 35, size 7, \$3,765.
Shown with 4.5mm center stone.
Mounting #120978.

3C

3-STONE ENGAGEMENT RINGS



69706
Semi-Mount Engagement Ring,
½ ct tw, 14kt white, 23, size 7, \$2,639.
Shown with 7mm center stone.
Mounting #69706.

3C



68894
Semi-Mount Engagement Ring,
¾ ct tw, 14kt white, 38, size 7, \$2,689.
Shown with 7x5 center stone.
Mounting #121876.

121876

All Metal Band,
14kt white, size 7, \$305

3C



67863
Semi-Mount Engagement Ring,
¾ ct tw, 14kt white, 242, size 7, \$8,075.
Shown with 8x6 center stone.
Mounting #121639.

121639

All Metal Band,
14kt white, size 7, \$449

3C



67959
Engagement Ring,
1 ct tw, 14kt white, 35, size 7, \$5,275.
Mounting #121608.

121608

All Metal Band,
14kt white, size 7, \$419

3C



67784
Semi-Mount Engagement Ring,
½ ct tw, 14kt white, 241, size 7, \$4,395.
Shown with 6mm center stone.
Diamond Matching Band,
½ ct tw, 14kt white, 32, size 7, \$765.
Mounting #121622.

3C



67786
Semi-Mount Engagement Ring,
¾ ct tw, 14kt white, 241, size 7, \$8,109.
Shown with 8x6 center stone.
Diamond Matching Band,
½ ct tw, 14kt white, 32, size 7, \$779.
Mounting #121603.

3C



67862
Semi-Mount Engagement Ring,
1 ct tw, 14kt white, 35, size 7, \$3,229.
Shown with 5mm center stone.
Diamond Matching Band,
½ ct tw, 14kt white, 35, size 7, \$1,535.
Mounting #121667.

3C



67781
Semi-Mount Engagement Ring,
¾ ct tw, 14kt white, 32, size 7, \$2,689.
Shown with 4.5mm center stone.
Diamond Matching Band,
½ ct tw, 14kt white, 32, size 7, \$765.
Mounting #121609.

3C



68904
Semi-Mount Engagement Ring,
¾ ct tw, 14kt white, 32, size 7, \$5,099.
Shown with 6.5mm center stone.
Diamond Matching Band,
¼ ct tw, 14kt white, 32, size 7, \$1,049.
Mounting #121884.

3C



68903
Semi-Mount Engagement Ring,
¾ ct tw, 14kt white, 32, size 7, \$3,559.
Shown with 7mm center stone.
Mounting #121882.

Diamond Matching Band,
½ ct tw, 14kt white, 32, size 7, \$1,205.
Mounting #121869.

3C



68881
Semi-Mount Engagement Ring,
¾ ct tw, 14kt white, 32, size 7, \$4,545.
Shown with 8x6 center stone.
Diamond Matching Band,
¼ ct tw, 14kt white, 32, size 7, \$1,139.
Mounting #121867.

3C



68875
Semi-Mount Engagement Ring,
1 ct tw, 14kt white, 32, size 7, \$6,129.
Shown with 8x6 center stone.
Diamond Matching Band,
¼ ct tw, 14kt white, 32, size 7, \$1,095.
Mounting #121871.

3C



67783
Semi-Mount Engagement Ring,
¾ ct tw, 14kt white, 32, size 7, \$3,375.
Shown with 5.2mm center stone.
Mounting #121624.
Diamond Matching Band,
½ ct tw, 14kt white, 32, size 7, \$1,809.
Mounting #121560.

3C



68082
Semi-Mount Engagement Ring,
¾ ct tw, 14kt white, 32, 241, size 7, \$8,455.
Shown with 8x6 center stone.
Diamond Matching Band,
½ ct tw, 14kt white, 32, size 7, \$825.
Mounting #121633.

3C



67782
Semi-Mount Engagement Ring,
¾ ct tw, 14kt white, 32, size 7, \$2,829.
Shown with 5.2mm center stone.
Diamond Matching Band,
¼ ct tw, 14kt white, 32, size 7, \$1,209.
Mounting #121604.

3C



67861
Semi-Mount Engagement Ring,
1½ ct tw, 14kt white, 32, size 7, \$9,769.
Shown with 6.5mm center stone.
Diamond Matching Band,
½ ct tw, 14kt white, 32, size 7, \$2,065.
Mounting #121666.

3C

ETERNITY AND ANNIVERSARY BANDS



121939
Eternity Band,
¾ ct tw, 14kt white, 32,
size 7, \$1,999.
Mounting #121939.

3C



121935
Eternity Band,
¾ ct tw, 14kt white, 32,
size 7, \$1,915.
Mounting #121935.

3C



121938
Eternity Band,
1¼ ct tw, 14kt white, 32,
size 7, \$3,379.
Mounting #121938.

3C



121936
Eternity Band,
2 ct tw, 14kt white, 32,
size 7, \$5,805.
Mounting #121936.

3C



62318
Eternity Band,
2 ct tw, 14kt white, 32,
size 7, \$5,805.
Mounting #121581.

3C



65463
Eternity Band,
¾ ct tw, 14kt white, 32,
size 7, \$2,279.
Mounting #121584.

3C



60238
Eternity Band,
1½ ct tw, 14kt white, 32,
size 7, \$3,749.
Mounting #SH89.

3C



60025
Eternity Band,
1 ct tw, 14kt white, 32,
size 7, \$2,949.
Mounting #SH87.

3C



68144
Anniversary Band,
¾ ct tw, 14kt white, 32,
size 7, \$3,009.
Mounting #121721.

3C



68200
Anniversary Band,
¾ ct tw, 14kt white, 32,
size 7, \$2,555.
Mounting #121722.

3C



68145
Anniversary Band,
¾ ct tw, 14kt white, 32,
size 7, \$2,639.
Mounting #121724.

3C



68143
Anniversary Band,
½ ct tw, 14kt white, 32,
size 7, \$2,565.
Mounting #121719.

3C



68201
Anniversary Band,
½ ct tw, 14kt white, 32,
size 7, \$2,615.
Mounting #121723.

3C



68214
Anniversary Band,
½ ct tw, 14kt white, 32,
size 7, \$2,795.
Mounting #121735.

3C



68199
Anniversary Band,
¾ ct tw, 14kt white, 32,
size 7, \$2,295.
Mounting #121720.

3C



68052
Anniversary Band,
½ ct tw, 14kt white, 32,
size 7, \$3,095.
Mounting #121700.

3C





Wedding Bands

- 50 Precious Metal Fancy Bands
- 54 Precious Bond™ Bands
- 58 Scooped and Luxecor™ Bands
- 59 Precious Metal Traditional Bands
- 64 Sterling Silver Bands
- 66 Kits
- 72 White Dura Tungsten™ Bands
- 74 Dura Tungsten™ Bands
- 77 Dura Cobalt™ Bands
- 78 Titanium Bands



CHOOSE
CHANGE
CREATE

*Shown above: 50075
For product information, see page 53.*

PRECIOUS METAL FANCY BANDS



A. 50165 | B. 50399 | C. 50478 | D. 50152 | E. 50735 | F. 50372 | G. 50475



50373
Hand-Engraved Wedding Band,
9.5mm, 14kt white,
size 7, \$3,015, size 11, \$3,719



50374
Hand-Engraved Wedding Band,
9.25mm, 14kt two-tone,
size 7, \$3,015, size 11, \$3,719



50092
Hand-Engraved Wedding Band,
9.25mm, 14kt two-tone,
size 7, \$2,605, size 11, \$3,165

3C



50072
Wedding Band,
3mm, 14kt rose, size 7, \$505

3C



50539
Wedding Band,
4.5mm, 14kt white, size 7, \$719



50476
Comfort-Fit Wedding Band,
6mm, 14kt two-tone,
size 7, \$1,199, size 11, \$1,365



50735
Patterned Wedding Band,
7.5mm, 14kt white, size 7, \$1,395

3C



50398
Patterned Wedding Band,
7.75mm, 14kt white, size 7, \$1,845



50978
Comfort-Fit Enameled
Wedding Band, 7mm, 14kt white,
size 7, \$1,689, size 11, \$1,969
3C



50977
Comfort-Fit Enameled
Wedding Band, 7mm, 14kt white,
size 7, \$1,669, size 11, \$1,945
3C



50975
Comfort-Fit Enameled
Wedding Band, 7mm, 14kt white,
size 7, \$1,589, size 11, \$1,855
3C



50979
Comfort-Fit Enameled
Wedding Band, 7mm, 14kt white,
size 7, \$1,719, size 11, \$1,999
3C



5948
Comfort-Fit Wedding Band,
6mm, 14kt two-tone,
size 7, \$1,025, size 11, \$1,215
3C



50386
Celtic Wedding Band,
7mm, 14kt white,
size 7, \$1,755, size 11, \$2,075



50390
Celtic Wedding Band,
7mm, 14kt two-tone,
size 7, \$1,745, size 11, \$1,975
3C



50371
Celtic Wedding Band,
8.5mm, 14kt yellow, size 7, \$935
3C



50181
Design Wedding Band,
6.75mm, 14kt white,
size 7, \$1,149, size 11, \$1,315
3C



5640
Comfort-Fit Wedding Band,
6mm, 14kt yellow,
size 7, \$1,475, size 11, \$1,725
3C



50184
Design Wedding Band,
7mm, 14kt white,
size 7, \$1,085, size 11, \$1,255
3C



50078
Design Wedding Band,
7mm, 14kt two-tone,
size 7, \$1,125, size 11, \$1,285
3C



10583
Claddagh Wedding Band,
14kt yellow, size 7, \$919.
Available in mens #9423.
3C



50435
Claddagh Wedding Band,
14kt white, size 7, \$959,
size 11, \$1,319
3C



50349
Claddagh Wedding Band,
14kt two-tone, size 7, \$1,165,
size 11, \$1,645
3C



50296
Claddagh Wedding Band,
14kt two-tone, size 7, \$855,
size 11, \$955
3C

PRECIOUS METAL FANCY BANDS



50986

Handwoven Bridal Wedding Band, 5mm, 14kt white, size 7, \$1,315, size 11, \$1,529



50989

Handwoven Comfort-Fit Bridal Wedding Band, 7mm, 14kt white, size 7, \$1,935, size 11, \$1,755



50634

Handwoven Comfort-Fit Bridal Wedding Band, 6.75mm, 14kt white, size 7, \$1,265, size 11, \$1,535



50630

Handwoven Wedding Band, 6mm, 14kt two-tone, size 7, \$1,335, size 11, \$1,639

3C



50047

Handwoven Wedding Band, 8mm, 14kt two-tone, size 7, \$1,655, size 11, \$2,029

3C



50742

Handwoven Comfort-Fit Wedding Band, 8mm, 14kt white/14kt rose, size 7, \$1,605, size 11, \$1,999



50132

Handwoven Comfort-Fit Wedding Band, 7mm, 14kt two-tone, size 7, \$1,195, size 11, \$1,465

3C



4205

Tri-Color Set of 3 Bands, 2mm each, 14kt tri-color, size 7, \$1,525

3C



5621

Tri-Color 3-Band Rolling Ring, 2.5mm each, 14kt tri-color, size 7, \$905, size 11, \$1,005

3C



5727

Tri-Color 6-Band Rolling Ring, 1.5mm each, 14kt tri-color, size 7, \$779, size 11, \$895

3C



5726

6-Band Rolling Ring, 1.5mm each, 14kt yellow, size 7, \$785, size 11, \$885

3C



5692

Tri-Color 3-Band Rolling Ring, 2.5mm each, 18kt/platinum, size 7, \$1,489, size 11, \$1,689



5620

3-Band Rolling Ring, 2.5mm each, 14kt yellow, size 7, \$1,025, size 11, \$1,155

3C



5620

3-Band Rolling Ring, 2.5mm each, 14kt rose, size 7, \$1,105, size 11, \$1,265

3C



5881

Puzzle Ring, 12.5mm, 14kt two-tone, ladies, \$1,925, mens, \$2,409

3C



5144

Puzzle Ring, 12.5mm, 14kt yellow, ladies, \$2,045, mens, \$2,329

3C



50980

Comfort-Fit Laser-Pierced
Bridal Duo Band, 7mm, 14kt two-tone,
size 7, \$1,205, size 11, \$1,365



50981

Comfort-Fit Laser-Pierced
Bridal Duo Band, 8mm, 14kt two-tone,
size 7, \$1,305, size 11, \$1,515



50984

Bridal Duo Band,
5mm, 14kt yellow,
size 7, \$1,255, size 11, \$1,465



50983

Bridal Duo Band,
8mm, 14kt white,
size 7, \$2,075, size 11, \$2,415



5835

Comfort-Fit Wedding Band,
4mm, 14kt two-tone,
size 7, \$859, size 11, \$989

3C



5848

Comfort-Fit Wedding Band,
5.5mm, 14kt two-tone,
size 7, \$999, size 11, \$1,155

3C



5968

Comfort-Fit Wedding Band,
8mm, 14kt two-tone,
size 7, \$1,405, size 11, \$1,635

3C



50075

Comfort-Fit Wedding Band,
7mm, 14kt two-tone,
size 7, \$1,159, size 11, \$1,379

3C



5850

Comfort-Fit Wedding Band,
6mm, 14kt yellow,
size 7, \$779, size 11, \$935

3C



5850

Comfort-Fit Wedding Band,
6mm, 14kt white,
size 7, \$785, size 11, \$915

3C



5724

Comfort-Fit Wedding Band,
4mm, 14kt two-tone,
size 7, \$695, size 11, \$799

3C



50483

Comfort-Fit Wedding Band,
4.5mm, 14kt two-tone,
size 7, \$735, size 11, \$835

3C



5975

Comfort-Fit Wedding Band,
6mm, 14kt two-tone,
size 7, \$985, size 11, \$1,165

3C



5976

Comfort-Fit Wedding Band,
6mm, 14kt two-tone,
size 7, \$1,025, size 11, \$1,239

3C



5970

Comfort-Fit Wedding Band,
8mm, 14kt two-tone,
size 7, \$1,399, size 11, \$1,615

3C



5634

Comfort-Fit Wedding Band,
6mm, 14kt two-tone,
size 7, \$1,085, size 11, \$1,235

3C

PRECIOUS BOND™ BANDS



A. 51110 | B. 51105 | C. 51120 | D. 50186 | E. 51114 | F. 51113 | G. 51107 | H. 51087 | J. 51085



51117
Precious Bond Band with Black Rhodium and Hammer Finish, 6mm, sterling silver/14kt white, size 7, \$885, size 11, \$885

3C



51118
Precious Bond Band with Black Rhodium, 6mm, sterling silver/14kt white, size 7, \$705, size 11, \$705

3C



51119
Precious Bond Domed Band with Black Rhodium, 6mm, sterling silver/14kt white, size 7, \$699, size 11, \$699

3C



51120
Precious Bond Domed Band with Black Rhodium, 7mm, sterling silver/14kt white, size 7, \$789, size 11, \$789

3C



51087
Precious Bond Band with Black Rhodium, 6mm, sterling silver/14kt white, size 7, \$665, size 11, \$665

3C



51110
Precious Bond Band with Black Rhodium, 6mm, sterling silver/14kt yellow, size 7, \$705, size 11, \$705

3C



51112
Precious Bond Band with Black Rhodium, 6mm, sterling silver/14kt yellow/14kt white, size 7, \$765, size 11, \$765

3C



51109
Precious Bond Domed Band with Black Rhodium, 6mm, sterling silver/14kt yellow/14kt white, size 7, \$805, size 11, \$805

3C



51111
Precious Bond Domed Band, 7mm,
sterling silver/14kt yellow/14kt white,
size 7, \$895, size 11, \$895

3C



51114
Precious Bond Domed Band
with Brushed Finish, 6mm,
sterling silver/14kt white,
size 7, \$699, size 11, \$699

3C



51107
Precious Bond Milgrain Band
with Matte Finish, 7mm,
sterling silver/14kt white,
size 7, \$775, size 11, \$775

3C



51105
Precious Bond Domed Band, 7mm,
sterling silver/14kt yellow/14kt white,
size 7, \$895, size 11, \$895

3C



51116
Precious Bond Domed Band
with Matte Finish, 6mm,
sterling silver/14kt white,
size 7, \$699, size 11, \$699

3C



51113
Precious Bond Band,
7mm, sterling silver/14kt white/14kt rose,
size 7, \$765, size 11, \$765

3C



51084
Precious Bond Milgrain Band
with Hammer Finish, 6mm,
sterling silver/14kt white,
size 7, \$665, size 11, \$665

3C



51115
Precious Bond Band
with Brushed Finish, 6mm,
sterling silver/14kt white/14kt rose,
size 7, \$919, size 11, \$919

3C



51108
Precious Bond Band
with Brushed Finish, 6mm,
sterling silver/14kt white,
size 7, \$705, size 11, \$705

3C



51083
Precious Bond Domed Band
with Brushed Finish, 6mm,
sterling silver/14kt white,
size 7, \$665, size 11, \$665

3C



51086
Precious Bond Milgrain Band
with Brushed Finish, 6mm,
sterling silver/14kt white,
size 7, \$665, size 11, \$665

3C



51106
Precious Bond Domed Band
with Brushed Finish, 8mm,
sterling silver/14kt white,
size 7, \$705, size 11, \$705

3C



51088
Precious Bond Domed Band,
2.5mm, sterling silver/14kt yellow,
size 7, \$325, size 11, \$325

3C



51088
Precious Bond Domed Band,
2.5mm, sterling silver/14kt white,
size 7, \$355, size 11, \$355

3C



51088
Precious Bond Domed Band,
4.5mm, sterling silver/14kt yellow,
size 7, \$539, size 11, \$539

3C



51088
Precious Bond Domed Band,
4.5mm, sterling silver/14kt white,
size 7, \$515, size 11, \$515

3C



51088
Precious Bond Domed Band,
6mm, sterling silver/14kt white,
size 7, \$665, size 11, \$665

3C



51082
Precious Bond Domed Band,
6mm, sterling silver/14kt yellow,
size 7, \$665, size 11, \$665

3C



51085
Precious Bond Milgrain Domed Band,
6mm, sterling silver/14kt yellow,
size 7, \$665, size 11, \$665

3C

Gold With a Silver Lining

Precious Bond bands are made of 100% precious metal. The outer seamless band of 14kt gold is approximately 25% of the total weight. It is designed, finished, and uniquely fused to a sterling silver liner through high performance technology. The crafted piece is finished off with palladium and then a rhodium bond, keeping the finish intact with color and brilliance.

Caring for Your Precious Bond Band

Taking care of your Precious Bond band is the same as any other gold band. Because the outer surface of your band is a precious metal, it can be scratched. A jeweler can carefully polish the blemishes out and restore your band to its original state.

Sizing Precious Bond Bands

Your band is made of seamless, extruded gold and silver tubing, fused together without the application of any solder points. We highly recommend your professional jeweler use a one size stretching rule to avoid any "orange peeling." The band may NOT be cut and sized down.



Sample cross-sections:



Quality, Lightweight Gold and Platinum Bands

Scooped Bands

Scooped bands look like traditional wedding bands. But outward appearances aren't always what they seem. Hidden within the band is a scooped out portion that literally scoops out a portion of the costs associated with a precious metal band. Smooth and comfortable on the finger, it'll be a secret between you and your customer.

For pricing information, visit stuller.com.



Stuller Style Availability:

Comfort-Fit	Milgrain Comfort-Fit
14kt yellow, 14kt white, 14kt rose, platinum 4mm, 5mm, 6mm, 8mm size 4-15	14kt yellow, 14kt white, 14kt rose 4mm, 5mm, 6mm, 8mm size 4-15

Luxecor™ Bands

Luxecor™ is a price-point targeted wedding band solution that maintains its superior strength while delivering a classic look. Using patent-pending technology, Luxecor™ bands are approximately 25% lighter in weight than traditional wedding bands, which translates to lower price points for your customers.

Styles available include Comfort Fit (LCIR) and Milgrain Comfort Fit (LCMGR) bands. The LCIR series includes the option of being engraved on the inside and outside.

Lifetime Warranty

Each Luxecor™ wedding band comes with a lifetime warranty. This warranty provides for replacement (if returned to Stuller) for damage as a result of manufacturing defects. Normal wear and tear is excluded. Rings can only be sized at Stuller.



Stuller Style Availability:

Luxecor™ Comfort Fit	Luxecor™ Milgrain Comfort Fit
14kt yellow, 14kt white, 14kt rose 4mm, 5mm, 6mm, 7mm, 8mm size 4-15	14kt yellow, 14kt white, 14kt rose 4mm, 5mm, 6mm size 4-15

SCOOPED AND LUXECOR™ BANDS



A. SCIR11 | B. SCMG11 | C. LCIR11 | D. LCMG11 | E. LCMG11 | F. LCIR7 | G. SCIR7

SCIR
Scooped Comfort-Fit
3C



4mm
14kt yellow,
size 7, \$685
size 11, \$825



8mm
14kt yellow,
size 7, \$1,309
size 11, \$1,545



4mm
14kt rose,
size 7, \$685
size 11, \$825



8mm
14kt rose,
size 7, \$1,309
size 11, \$1,545



4mm
14kt white,
size 7, \$685
size 11, \$825



8mm
14kt white,
size 7, \$1,309
size 11, \$1,545

SCMGR
Scooped Milgrain Comfort-Fit
3C



4mm
14kt yellow,
size 7, \$595
size 11, \$695



8mm
14kt yellow,
size 7, \$1,199
size 11, \$1,405



4mm
14kt rose,
size 7, \$595
size 11, \$695



8mm
14kt rose,
size 7, \$1,199
size 11, \$1,405



4mm
14kt white,
size 7, \$595
size 11, \$695



8mm
14kt white,
size 7, \$1,199
size 11, \$1,405

PRECIOUS METAL TRADITIONAL BANDS

LCIR
Luxecor™ Comfort-Fit
3C



4mm
14kt yellow,
size 7, \$665
size 11, \$769



6mm
14kt yellow,
size 7, \$915
size 11, \$1,109



8mm
14kt yellow,
size 7, \$1,235
size 11, \$1,465



4mm
14kt rose,
size 7, \$665
size 11, \$765



6mm
14kt rose,
size 7, \$915
size 11, \$1,109



8mm
14kt rose,
size 7, \$1,235
size 11, \$1,435



4mm
14kt white,
size 7, \$665
size 11, \$769



6mm
14kt white,
size 7, \$925
size 11, \$1,109



8mm
14kt white,
size 7, \$1,235
size 11, \$1,435

LCMGR
Luxecor™ Milgrain Comfort-Fit
3C



4mm
14kt yellow,
size 7, \$625
size 11, \$725



5mm
14kt yellow,
size 7, \$769
size 11, \$885



6mm
14kt yellow,
size 7, \$919
size 11, \$1,085



4mm
14kt rose,
size 7, \$615
size 11, \$695



5mm
14kt rose,
size 7, \$759
size 11, \$869



6mm
14kt rose,
size 7, \$995
size 11, \$1,059



4mm
14kt white,
size 7, \$625
size 11, \$725



5mm
14kt white,
size 7, \$769
size 11, \$885



6mm
14kt white,
size 7, \$919
size 11, \$1,085

PRECIOUS METAL TRADITIONAL BANDS

HR
Half-Round



2mm
14kt yellow,
size 7, \$279
size 11, \$319



6mm
14kt white,
size 7, \$815
size 11, \$915



12mm
14kt rose,
size 7, \$1,739
size 11, \$2,069

HRL
Half-Round Light



2mm
14kt yellow,
size 7, \$239
size 11, \$279



5mm
14kt white,
size 7, \$515
size 11, \$625



10mm
14kt rose,
size 7, \$1,065
size 11, \$1,209

HRT
Half-Round Tapered



2.5mm
14kt yellow,
size 7, \$295
size 11, \$315



4mm
14kt white,
size 7, \$409
size 11, \$455



8mm
14kt rose,
size 7, \$719
size 11, \$885

HRE
Half-Round Edge



2mm
14kt yellow,
size 7, \$219
size 11, \$305



4mm
14kt white,
size 7, \$515
size 11, \$635



8mm
14kt rose,
size 7, \$1,319
size 11, \$1,539

IR
Comfort-Fit



2mm
14kt yellow,
size 7, \$369
size 11, \$415



5mm
14kt white,
size 7, \$1,055
size 11, \$1,189



8mm
14kt rose,
size 7, \$1,559
size 11, \$1,969

IRL
Comfort-Fit Light



2mm
14kt yellow,
size 7, \$279
size 11, \$319



5mm
14kt white,
size 7, \$755
size 11, \$845



8mm
14kt rose,
size 7, \$1,239
size 11, \$1,455

F
Flat



3C



2mm
14kt yellow,
size 7, \$285
size 11, \$325



5mm
14kt white,
size 7, \$669
size 11, \$785



12mm
14kt rose,
size 7, \$1,595
size 11, \$1,899

FIR
Flat Comfort-Fit



3C



2mm
14kt yellow,
size 7, \$425
size 11, \$485



5mm
14kt white,
size 7, \$955
size 11, \$1,065



12mm
14kt rose,
size 7, \$2,335
size 11, \$2,729

FT
Flat Tapered



3C



2.5mm
14kt yellow,
size 7, \$305



4mm
14kt white,
size 7, \$419
size 11, \$475



8mm
14kt rose,
size 7, \$839
size 11, \$969

FE
Flat-Edge



3C



2.5mm
14kt yellow,
size 7, \$305
size 11, \$349



5mm
14kt white,
size 7, \$625
size 11, \$725



10mm
14kt rose,
size 7, \$1,265
size 11, \$1,495

SQR
Square



3C



2.5mm
14kt yellow,
size 7, \$465
size 11, \$539



4mm
14kt white,
size 7, \$709
size 11, \$815



6mm
14kt rose,
size 7, \$1,035
size 11, \$815

PRECIOUS METAL TRADITIONAL BANDS

IRH
Comfort-Fit Heavy



3C



3mm
14kt yellow,
size 7, \$755
size 11, \$885



4mm
14kt white,
size 7, \$979
size 11, \$1,255



6mm
14kt rose,
size 7, \$1,145
size 11, \$1,969

MGR
Milgrain Comfort-Fit



3C



3mm
14kt yellow,
size 7, \$615
size 11, \$705



4mm
14kt white,
size 7, \$809
size 11, \$925



6mm
14kt rose,
size 7, \$1,215
size 11, \$1,429

MGRL
Milgrain Comfort-Fit Light



3C



4mm
14kt yellow,
size 7, \$645
size 11, \$745



5mm
14kt white,
size 7, \$835
size 11, \$965



6mm
14kt rose,
size 7, \$625
size 11, \$739

DMGR
Double Milgrain Comfort-Fit



3C



4mm
14kt yellow,
size 7, \$839
size 11, \$985



6mm
14kt white,
size 7, \$1,159
size 11, \$1,315



8mm
14kt rose,
size 7, \$1,649
size 11, \$1,889

MG
Milgrain



3C



2.5mm
14kt yellow,
size 7, \$325
size 11, \$369



4mm
14kt white,
size 7, \$545
size 11, \$635



8mm
14kt rose,
size 7, \$1,339
size 11, \$1,535

MGL
Milgrain Light



3C



3mm
14kt yellow,
size 7, \$305
size 11, \$355



4mm
14kt white,
size 7, \$395
size 11, \$455













6mm
14kt rose,
size 7, \$625
size 11, \$739









KER
Knife-Edge Comfort-Fit



120421
Octagon



-  **HR** Half Round: Flat surface against the finger, domed surface away from the finger
-  **HRE** Half Round Edge: Flat surface against the finger, domed surface away from the finger, with narrow polished edges
-  **HRT** Half Round Tapered: Flat surface against the finger, domed surface away from the finger, tapering to approximately half the width of the top
-  **HRL** Half Round Light: Flat against the finger, domed away from the finger, thickness approximately 70% of HR
-  **IR** Inside Round: Also called Comfort Fit; rounded surface against the finger, domed surface away from the finger
-  **IRL** Inside Round Light: Also called Comfort-Fit Light, rounded against the finger, domed away from the finger, thickness approximately 70% of Inside Round
-  **IRH** Inside Round Heavy: Also called Comfort-Fit Heavy, rounded surface against the finger, domed surface away from the finger, thickness approximately 15% greater than IR
-  **F** Flat: Flat against the finger, flat away from the finger
-  **FIR** Flat Comfort Fit: Rounded surface against the finger, flat surface away from the finger
-  **FE** Flat Edge: Flat surface against the finger, flat surface away from the finger, with narrow polished edges

-  **FT** Flat Tapered: Flat surface against the finger, flat surface away from the finger, tapering to approximately half the width of the top
-  **MG** Milgrain: Flat surface against the finger, domed surface away from the finger, with narrow beaded edges
-  **MGR** Milgrain Comfort Fit: Rounded surface against the finger, domed surface away from the finger, with narrow beaded edges
-  **DMGR** Double Milgrain Comfort Fit: Rounded surface against the finger, domed surface away from the finger, with double beaded edges
-  **MGL** Milgrain Light: Flat surface against the finger, domed surface away from the finger, with narrow beaded edges, averages 72% as thick as Milgrain
-  **MGRl** Milgrain Comfort-Fit Light: Rounded surface against the finger, domed surface away from the finger, with narrow beaded edges, averages 84% as thick as Milgrain Comfort Fit
-  **SQR** Square Comfort Fit: Rounded surface against the finger, soft square exterior shape
-  **KER** Knife Edge Comfort Fit: Rounded surface against the finger, 2-sided peaked surface away from the finger
-  **Octagon**: Flat against the finger, eight equal sides away from the finger

STERLING SILVER BANDS



A. 51054 | B. 51048 | C. HR11 | D. 51053 | E. MG11

HR
Half-Round

3C



MG
Milgrain

3C



F
Flat

3C



IR
Comfort-Fit

3C



2mm
size 7, \$45
size 11, \$49

3mm
size 7, \$65
size 11, \$75

4mm
size 7, \$85
size 11, \$95

5mm
size 7, \$99
size 11, \$109

6mm
size 7, \$115
size 11, \$129

7mm
size 7, \$125
size 11, \$145

8mm
size 7, \$139
size 11, \$165

10mm
size 7, \$175
size 11, \$195

12mm
size 7, \$199
size 11, \$225

FIR
Flat Comfort-Fit

3C



2mm
size 7, \$49
size 11, \$55

3mm
size 7, \$65
size 11, \$69

4mm
size 7, \$79
size 11, \$89

5mm
size 7, \$95
size 11, \$105

6mm
size 7, \$109
size 11, \$125

7mm
size 7, \$125
size 11, \$149

8mm
size 7, \$139
size 11, \$159

10mm
size 7, \$165
size 11, \$195

12mm
size 7, \$195
size 11, \$225



51053
Comfort-Fit Band,
6mm, sterling silver/14kt yellow,
size 7, \$565, size 11, \$645

51048
Design Band,
8mm, sterling silver,
size 7, \$125, size 11, \$139

51054
Comfort-Fit Band,
6mm, sterling silver/14kt yellow,
size 7, \$539, size 11, \$619

69717-6001:P

The Alpha Kit: Everything you need for your precious band business.
54 styles including: 18 traditional, 18 fancy prototypes, 18 live
Precious Bond bands, an iPad 2 for referencing and selling with Stuller Showcase,
all forms, displays and signage shown, \$14,999



Alpha Kit Includes: 51088, 51107, 51106, 51110, 51111, 51105, 51087, 51112, 51084, 51085, 51119, 51117, 51118, 51115, 51113, 51108, 51120, 51109, 50184, 50673, 50181, 50583, 5977, 5721, 50108, 5975, 50075, 50165, 50102, 50490, 50137, 50684, 50186, 50191, 50138, 5968, FIR11, SQR11, MGR11, KER11, DMGR11, HR11E (yellow and white), HR11, IR7, IR11 (4mm-8mm), MG7, and MG11 (4mm-6mm)



KIT:90582:T

8-Piece Precious Bond Selling System,
Kit includes: 51087, 51088, 51105, 51106,
51107, 51111, 51112, and 51116,
\$4,799



KIT:90601:S

13-Piece Fancy Band
Prototype Selling System,
Kit includes: 50075, 50184, 50673,
50102, 50181, 5721, 50108, 50490, 5975,
50137, 50583, 5977, and 50165,
\$1,049



KIT:116:T
 11-Piece Hand-Engraved
 Prototype Selling System,
 Kit includes: 50058, 50061, 50062,
 50063, 50066, 50068, 50092, 50093,
 50196, 50373, and 50374,
 \$899



KIT:90503:T
 Prototype Wedding Band Selling System with
 Engraving Information. This 60-piece collection
 showcases all 17 traditional wedding band styles.
 Kit includes: DMGR11, F11, FE11, FIR11, FT11, HR11
 (3mm-12mm), HR11E (yellow and white), HR7
 (2mm-12mm), HRE11, HRL11, HRT11, IR11
 (3mm-8mm), IR7 (3mm-8mm), IRL11, KER11, MG11
 (3mm-8mm), MG7 (2.5mm-8mm), MGL11, MGR11,
 MGRL11, and SQR11, \$899

69801:101:P
 Sterling Silver Wedding Band Selling System
 with Engraving Information. This 60-piece collection
 showcases all 17 traditional wedding band styles.
 Kit includes: DMGR11, F11, FE11, FIR11, FT11, HR11
 (3mm-12mm), HR11E (yellow and white), HR7 (2mm-12mm),
 HRE11, HRL11, HRT11, IR11 (3mm-8mm), IR7 (3mm-8mm),
 IRL11, KER11, MG11 (3mm-8mm), MG7 (2.5mm-8mm),
 MGL11, MGR11, MGRL11, and SQR11, \$5,099



KIT:905223:T

This 86-piece kit contains the following: 30 Dura Tungsten® bands (including 5 live diamond bands and 14kt/sterling silver inlay bands), 16 White Dura Tungsten™ bands, 24 Dura Cobalt™ bands, 10 Titanium bands, 6 Ceramic Couture™ bands and one 3' in-case display, \$1,995





WHITE DURA TUNGSTEN® BANDS



TAR251
Beveled-Edge Band,
8.3mm, satin-finished, \$272.
Available in sizes 8-12.

3C



TAR008
Beveled-Edge Band,
8.3mm, polished and satin-finished, \$272.
Available in sizes 7-14.

3C



TAR204
Ridged Band, 6.3mm,
polished and satin-finished, \$272.
Available in sizes 6-12.

3C



TAR100
Flat Band, 8.3mm,
polished and satin-finished, \$272.
Available in sizes 7-13.



TAR520
Flat Band, 8.3mm,
polished and satin-finished, \$272.
Available in sizes 7-12.

3C



TAR220
Ridged Band, 7.3mm,
polished and satin-finished, \$272.
Available in sizes 7-13.



TAR252
Ridged Band, 8.3mm,
polished and satin-finished, \$272.
Available in sizes 7-14.

3C



TAR258
Ridged Band, 10mm,
polished and satin-finished, \$272.
Available in sizes 8-14.

3C



TAR499
Ridge Band with Bark Pattern,
8.3mm, polished and satin-finished, \$299.
Available in sizes 8-13.

3C



TAR123
Grooved Band, 6.3mm,
polished, \$272.
Available in sizes 6.5-12.5.

3C



TAR259
Grooved Band, 10mm,
polished, \$272.
Available in sizes 8-14.



TAR291
Grooved Band, 8.3mm,
polished and satin-finished, \$272.
Available in sizes 8-12.

3C



TAR239
Grooved Band, 8.3mm,
satin-finished, \$272.
Available in sizes 7-12.5.

3C



TAR240
Grooved Band, 8.3mm,
satin-finished, \$272.
Available in sizes 8-12.



TAR326
Grooved, Beveled-Edge Band,
8.3mm, polished and satin-finished, \$272.
Available in sizes 6-12.

3C



TAR250
Grooved Band, 8.3mm,
polished and satin-finished, \$272.
Available in sizes 7-13.

3C



TAR243
Grooved Band, 8.3mm,
polished and satin-finished, \$272.
Available in sizes 8-13.

3C



TAR249
Band, 8.3mm,
polished and satin-finished, \$272.
Available in sizes 8-14.

3C



TAR203
Band, 6.3mm,
polished and satin-finished, \$272.
Available in sizes 8-12.

3C



TAR048
Ridged Band with
Black Lasered Cross Design, 8.3mm,
polished and satin-finished, \$299.
Available in sizes 8-12.

3C



TAR047
Beveled-Edge Band with
Black Lasered Cross Design,
8.3mm, polished, \$299.
Available in sizes 8-13.

3C



TAR257
Concave Band,
10mm, polished, \$272.
Available in sizes 9-14.



TAR516
Diamond-Cut Ridged Band,
8.3mm, polished and satin-finished, \$399.
Available in sizes 8-13.



TAR517
Diamond-Cut Grooved Band,
8.3mm, polished and satin-finished, \$399.
Available in sizes 8-13.



TAR482D
Beveled-Edge Band,
.05 ct in steel bezel, 8.3mm,
polished and satin-finished, 209, \$399.
Available in sizes 8-13.

3C



TAR497D
Ridged Band with Black Carbon Fiber Inlay,
.05 ct in steel bezel, 8.3mm,
polished and satin-finished, 209, \$359.
Available in sizes 8-12.5.



TAR512D
Grooved, Beveled-Edge Band,
.05 ct in steel bezel, 8.3mm,
polished and satin-finished, 209, \$399.
Available in sizes 8-12.5.

3C



TAR478D
Grooved, Beveled-Edge Band,
.05 ct in steel bezel, 8.3mm,
satin-finished, 209, \$359.
Available in sizes 8-12.5.



TAR495D
Ridged Band,
.05 ct in steel bezel, 8.3mm,
polished and satin-finished, 209, \$399.
Available in sizes 8-12.5.

3C



TAR495D
Ridged Band,
.05 ct (black diamond) in steel bezel, 8.3mm,
polished and satin-finished, 184, \$399.
Available in sizes 8-12.5.



TAR498D
Ridged Band with Bark Pattern,
.10 ct tw in steel bezel, 8.3mm,
polished and satin-finished, 209, \$555.
Available in sizes 8-12.



TAR498D
Ridged Band with Bark Pattern,
.10 ct tw (black diamonds)
in steel bezel, 8.3mm,
polished and satin-finished, 184, \$499.
Available in sizes 8-12.

DURA TUNGSTEN® BANDS



TAR249
Band, 8.3mm,
polished and satin-finished, \$189.
Available in sizes 7-14.

3C



TAR210
Ridged Band,
7.3mm, polished, \$189.
Available in sizes 7-13.

3C



TAR215
Grooved Band with Black PVD,
7.3mm, satin-finished, \$272.
Available in sizes 7-13.



TAR321B
Grooved Band with Black PVD,
6.3mm, polished and satin-finished, \$272.
Available in sizes 6-12.



TAR204
Ridged Band, 6.3mm,
polished and satin-finished, \$189.
Available in sizes 6-13.

3C



TAR204B
Ridged Band with Black PVD,
6.3mm, polished and satin-finished, \$272.
Available in sizes 7-12.



TAR220
Ridged Band with Black PVD,
7.3mm, polished and satin-finished, \$272.
Available in sizes 7-12.



TAR371
Ridged Band with Gold IP,
6.3mm, polished and satin-finished, \$220.
Available in sizes 7-11.

3C



TAR252
Ridged Band, 8.3mm,
polished and satin-finished, \$189.
Available in sizes 7-14.

3C



TAR252B
Ridged Band with Black PVD,
8.3mm, polished and satin-finished, \$272.
Available in sizes 7-14.



TAR336
Ridged Band with Gold IP,
8.3mm, polished and satin-finished, \$220.
Available in sizes 8-11.

3C



TAR258
Ridged Band, 10mm,
polished and satin-finished, \$220.
Available in sizes 8-14.

3C



TAR258
Ridged Band with Black PVD,
10mm, polished and satin-finished, \$272.
Available in sizes 8-14.



TAR101
Ridged Band, 8.3mm,
polished and satin-finished, \$189.
Available in sizes 7-14.



TAR477
Grooved, Ridged Band,
8.3mm, polished and satin-finished, \$220.
Available in sizes 8-13.

3C



TAR123
Grooved Band, 6.3mm,
polished, \$189.
Available in sizes 6.5-12.

3C



TAR497D
Ridged Band with
Black Carbon Fiber Inlay,
.05 ct in steel bezel, 8.3mm, polished,
209, \$299.
Available in sizes 8-12.5.

3C



TAR445D
Beveled-Edge Band with
Black Carbon Fiber Inlay,
.05 ct in steel bezel, 8.3mm, polished,
209, \$299.
Available in sizes 8-13.

3C



TAR445D
Beveled-Edge Band with
Black Carbon Fiber Inlay,
.05 ct in steel bezel, 8.3mm, polished,
184, \$299.
Available in sizes 8-13.

Available in sizes 8-13.



TAR478D
Grooved, Beveled-Edge Band,
.05 ct in steel bezel, 8.3mm,
satin-finished, 209, \$299.
Available in sizes 8-12.5.

3C



TAR512D
Beveled-Edge Band with Groove,
.05 ct in steel bezel, 8.3mm,
polished and satin-finished, 209, \$399.
Available in sizes 8-12.

3C



TAR482D
Beveled-Edge Band,
.05 ct in steel bezel, 8.3mm,
polished and satin-finished, 209, \$299.
Available in sizes 8-13.

3C



TAR482D
Beveled-Edge Band,
.05 ct in steel bezel, 8.3mm,
polished and satin-finished, 184, \$299.
Available in sizes 8-13.

Available in sizes 8-13.



TAR495D
Ridged Band,
.05 ct in steel bezel, 8.3mm,
polished and satin-finished, 209, \$299.
Available in sizes 8-12.5.

3C



TAR282D
Grooved, Beveled-Edge Band,
.15 ct tw in steel bezels, 8.3mm,
polished, 209, \$675.
Available in sizes 8-12.5.

3C



TAR479D
Grooved, Beveled-Edge Band,
.20 ct tw in steel bezels, 8.3mm,
polished and satin-finished, 209, \$799.
Available in sizes 9-12.5.

3C



TAR494D
Ridged Band,
.10 ct tw in steel bezels, 8.3mm,
polished and satin-finished, 209, \$499.
Available in sizes 8-12.

3C



TAR498D
Ridged Band with Bark Pattern,
.10 ct tw in steel bezels, 8.3mm,
polished and satin-finished, 209, \$499.
Available in sizes 8-13.

3C



TAR507D
Ridged Band,
.10 ct tw in steel bezels, 8.3mm,
polished and satin-finished, 209, \$499.
Available in sizes 9-12.

Available in sizes 9-12.



TAR283D
Beveled-Edge Band,
.15 ct tw in steel bezels, 8.3mm,
polished and satin-finished, 209, \$699.
Available in sizes 6-14.

3C



TAR367D
Beveled-Edge Band with Gold IP,
.10 ct tw in steel bezels, 8.3mm,
polished and satin-finished, 209, \$495.
Available in sizes 8-12.5.

Available in sizes 8-12.5.

3C



TAR508D
Beveled-Edge Band with Black Enamel,
.10 ct tw in steel bezels, 8.3mm,
polished and satin-finished, 209, \$499.
Available in sizes 8-12.

Available in sizes 8-12.

3C



TAR447D

Band with Black Enamel,
.15 ct tw in steel bezels, 8.3mm,
satin-finished, 209, \$699.
Available in sizes 8-12.

3C



TAR502D

Band with Black Ceramic Inlay,
.05 ct in steel bezel, 8.3mm, polished,
209, \$399.
Available in sizes 8-12.

3C



TAR506D

Flat Band with Black Ceramic Inlay,
.05 ct in steel bezel, 8.3mm, polished,
209, \$399.
Available in sizes 8-12.

3C



TAR514D

Band with Black Ceramic Inlay,
.05 ct in steel bezel, 8.3mm,
polished and satin-finished, 184, \$399.
Available in sizes 8-12.

3C



TAR513D

Band with Black Ceramic Inlay,
.10 ct tw in steel bezel, 8.3mm,
polished and satin-finished, 184, \$599.
Available in sizes 8-12.

3C



TAR378

Grooved Band with Black Ceramic Inlay,
6.3mm, polished, \$599.
Available in sizes 7-12.

3C



TAR325

Grooved Band with Black Ceramic Inlay,
7.3mm, polished and satin-finished, \$399.
Available in sizes 8-12.

3C



TAR288

Grooved Band with Black Ceramic Overlay,
7.3mm, polished and satin-finished, \$399.
Available in sizes 7-12.

3C



TAR383

Grooved Band with Black Ceramic Inlay,
8.3mm, polished, \$399.
Available in sizes 8-12.

3C



TAR369

Ridged Band with
Grooved Black Ceramic Inlay,
8.3mm, polished, \$499.
Available in sizes 8-12.

3C



TAR448

Flat Band with Gold IP
and Black Ceramic Inlay,
8.3mm, polished, \$399.
Available in sizes 8-12.

3C



TAR341

Ridged Band with Black Ceramic Overlay,
8.3mm, polished and satin-finished, \$399.
Available in sizes 8-12.

3C



TAR342

Beveled-Edge Band
with Black Ceramic Overlay,
8.3mm, polished and satin-finished, \$399.
Available in sizes 8-12.

3C



TAR372

Ridged Band with Black Ceramic Overlay,
8.3mm, polished, \$399.
Available in sizes 8-12.

3C



TAR373

Band with Black Ceramic Inlay,
6.3mm, polished, \$399.
Available in sizes 6-11.

3C



TAR374

Band with Black Ceramic Inlay,
8.3mm, polished, \$399.
Available in sizes 8-12.

3C

DURA COBALT™ BANDS



COR180
Band, 10mm, polished, \$399.
Available in sizes 9-14.



COR115
Band with Black Laser Design,
7mm, polished, \$199.
Available in sizes 7-13.

3C



COR113
Ridged Band with Black Laser Design,
8mm, polished, \$199.
Available in sizes 8-12.

3C



COR122
Ridged Band with Black Laser Design,
8mm, polished, \$199.
Available in sizes 8-14.

3C



COR125
Beveled-Edge Band with Black Laser Design,
8mm, polished, \$199.
Available in sizes 8-13.

3C



COR124
Beveled-Edge Band
with Black Laser Design,
8mm, polished, \$199.
Available in sizes 8-13.



COR109
Flat Band with
Black Laser Cross Design,
8mm, satin-finished, \$199.
Available in sizes 7-12.



COR127
Flat Band with Black Laser Cross Design,
8mm, polished, \$239.
Available in sizes 8-14.

3C



COR145
Ridged Band with Black Laser Design,
6mm, polished, \$239.
Available in sizes 7-13.

3C



COR146
Ridged Band with Black Laser Design,
8mm, polished, \$239.
Available in sizes 8-14.



COR147
Ridged Band with Black Laser Design,
10mm, polished, \$239.
Available in sizes 8-14.



COR206
Beveled-Edge Band with
Gray Carbon Fiber Inlay,
8mm, polished, \$299.
Available in sizes 8-13.



COR121
Beveled-Edge Band with
Black Carbon Fiber Inlay,
8mm, polished, \$199.
Available in sizes 8-13.

3C



COR139
Ridged Band with Black Laser Design,
6mm, polished, \$239.
Available in sizes 7-13.



COR140
Ridged Band with Black Laser Design,
8mm, polished, \$239.
Available in sizes 7-14.



COR141
Ridged Band with Black Laser Design,
10mm, polished, \$239.
Available in sizes 8-14.

BANDS | Dura Tungsten® Bands | Dura Cobalt™ Bands

TITANIUM BANDS



T889
Beveled Band, 7mm,
polished and satin-finished, \$59.
Available in sizes 7-13.

3C



T811P
Ridged Band, 7mm,
polished, \$79.
Available in sizes 8-12.



T841
Double Milgrain Band,
4mm, polished, \$99.
Available in sizes 5-12.



T841
Double Milgrain Band
with Gold IP, 4mm, polished, \$99.
Available in sizes 5-12.



T841
Double Milgrain Band,
6mm, polished, \$99.
Available in sizes 6-12.5.



T841
Double Milgrain Band with Gold IP,
6mm, polished, \$119.
Available in sizes 6-12.5.



T841
Double Milgrain Band,
8mm, polished, \$99.
Available in sizes 6-13.



T841
Double Milgrain Band with Gold IP,
8mm, polished, \$119.
Available in sizes 7-13.



T841
Double Milgrain Band
with Black IP, 6mm, polished, \$119.
Available in sizes 6-12.



T897
Milgrain Band,
7mm, polished, \$119.
Available in sizes 7-13.



T990
Milgrain Diamond-Cut Band,
7mm, polished, \$139.
Available in sizes 6-11.



T810
Ridged Band,
7mm, polished, \$79.
Available in sizes 7-12.



T849
Ridged Band,
8mm, polished, \$79.
Available in sizes 7-12.5.



T958
Ridged Band, 5mm,
polished and satin-finished, \$79.
Available in sizes 6-11.



T893
Ridged Band, 7mm,
polished and satin-finished, \$79.
Available in sizes 6-13.

3C



T851
Grooved Band,
4mm, polished, \$79.
Available in sizes 6-12.

3C



T917
Beveled-Edge Band with Double Sterling Silver Inlay, 9mm, polished and satin-finished, \$159.
Available in sizes 8-14.



T916
Signet Ring with Sterling Silver Inlay, satin-finished, \$239.
Available in sizes 8-13.



T899
Rounded Band with 14kt Rose Gold Inlay, 7mm, polished and satin-finished, \$375.
Available in sizes 8-12.



T922
Beveled-Edge Band with 14kt Yellow Inlay, 7mm, satin-finished, \$450.
Available in sizes 8-13.



T943
Beveled-Edge Band with 14kt Yellow Inlay, 8mm, polished and satin-finished, \$399.
Available in sizes 8-13.



T857
Band with 14kt Yellow Inlay, 6mm, polished, \$599.
Available in sizes 7-12.



T838
Rounded Band with 14kt Yellow Inlay, 6mm, satin-finished, \$449.
Available in sizes 6-12.



T836
Ridged Band with 14kt Yellow Inlay, 6mm, polished and satin-finished, \$269.
Available in sizes 7-12.



T842
Rounded Band with 14kt Inlay, 6mm, polished and satin-finished, \$299.
Available in sizes 6-12.5.



T942
Ridged Band with 14kt Yellow Inlay, 7mm, polished and satin-finished, \$339.
Available in sizes 8-13.

3C



T941
Beveled-Edge Band with 14kt Yellow Inlay, 8mm, polished and satin-finished, \$339.
Available in sizes 8-13.

3C



T948
Ridged Band with 14kt Yellow Inlay, 9mm, polished and satin-finished, \$399.
Available in sizes 8-13.

3C



T101
Rounded Band with Black Cable Inset, 6mm, polished, \$159.
Available in sizes 6-11.



T988
Band with Black Cable Inset, 7mm, polished, \$159.
Available in sizes 7-13.



T932
Band with Black Cable Inset, 8mm, polished, \$179.
Available in sizes 8-13.



T912
Beveled-Edge Band with Black Cable Inlay, 8mm, polished, \$199.
Available in sizes 7-13.





Rings

- 82 Diamond Rings
- 91 Gemstone Rings
- 97 Cubic Zirconia Rings
- 98 Precious Metal Rings
- 100 Stackable Rings
- 102 Heart-Shaped Rings



71589

71589
Semi-Mount Diamond Ring, $\frac{5}{8}$ ct tw,
14kt white, 33, \$3,035.
Mounting #71589.





CHOOSE

From a vast selection of items online or in our catalogs.

CHANGE

Elements to customize your selection.

CREATE

One-of-a-kind jewelry with CounterSketch® Studio or CAD.*



71589

CENTER STONE OPTIONS		
	5.0, 5.2, 5.5, 5.8, 6.0, 6.5, 7.0, 7.4, 7.5, 8.0, 8.2, 8.8, 9.0, 9.4, 9.5, 10.0	Round
	7x5, 8x6, 9x7, 10x8, 11x9	Oval
	5.0, 6.0, 7.0, 8.0	Cushion
	5.0, 5.5, 6.0, 6.5, 7.0	Asscher
	6x4, 7x5, 8x6, 9x7, 10x8, 11x9	Emerald
	5.0, 5.25, 5.5, 6.0, 6.5, 7.0, 7.5, 8.0	Square/ Princess
	8x4, 9x4.5, 10x5, 12x6	Marquise
	7x5, 8x5, 8x6, 9x6, 10x7, 12x8	Pear
	6.0, 7.0, 8.0, 9.0, 10.0	Heart
Engraving Matching Band Available Custom Sizes Available		
Finger Size: 3 to 11		
Visit stuller.com for complete options.		

Mountings are available with no gemstones, semi-mount, or complete with the gemstones of your choice. Most Stuller mountings are available in any metal with fast delivery time.



10kt
14kt
18kt



10kt
14kt
18kt



10kt
14kt
18kt
14kt X1



sterling
silver



platinum
950

A. 71590 | B. 71587



A



B

71589
Semi-Mount Diamond Ring, $\frac{5}{8}$ ct tw,
14kt white, 33, \$1,989.
Mounting #71590.



71589
Semi-Mount Diamond Ring, $\frac{1}{2}$ ct tw,
14kt white, 33, \$1,105.
Mounting #71587.





CHOOSE

From a vast selection of items online or in our catalogs.



CHANGE

Elements to customize your selection.



CREATE

One-of-a-kind jewelry with CounterSketch® Studio or CAD.*



71590

CENTER STONE OPTIONS		
	4.0, 4.1, 4.4, 4.5, 4.8, 5.0, 5.2, 5.5, 5.8, 6.0, 6.5, 7.0, 7.4, 7.5, 8.0	Round
	6x4, 7x5, 8x6, 9x7, 10x8	Oval
	5.0, 6.0, 7.0, 8.0	Cushion
	5.0, 5.5, 6.0, 6.5, 7.0	Asscher
	4.0, 4.5, 4.75, 5.0, 5.25, 5.5, 6.0	Square/ Princess
Engraving Matching Band Available Custom Sizes Available		
Finger Size: 3 to 11		
Visit stuller.com for complete options.		

Mountings are available with no gemstones, semi-mount, or complete with the gemstones of your choice. Most Stuller mountings are available in any metal with fast delivery time.



10kt
14kt
18kt



10kt
14kt
18kt



10kt
14kt
18kt
14kt X1



sterling
silver



platinum
950



CHOOSE

From a vast selection of items online or in our catalogs.



CHANGE

Elements to customize your selection.



CREATE

One-of-a-kind jewelry with CounterSketch® Studio or CAD.*



71587

CENTER STONE OPTIONS		
	5.0, 5.2, 5.5, 5.8, 6.0, 6.5, 7.0, 7.4, 7.5, 8.0	Round
	5.0, 6.0, 7.0, 8.0	Cushion
	5.0, 5.5, 6.0, 6.5, 7.0	Asscher
	5.0, 5.25, 5.5, 6.0, 6.5, 7.0, 7.5, 8.0	Square/ Princess
Engraving Matching Band Available Custom Sizes Available		
Finger Size: 3 to 11		
Visit stuller.com for complete options.		

Mountings are available with no gemstones, semi-mount, or complete with the gemstones of your choice. Most Stuller mountings are available in any metal with fast delivery time.



10kt
14kt
18kt



10kt
14kt
18kt



10kt
14kt
18kt
14kt X1



sterling
silver



platinum
950

RIGHT HAND RINGS



63369
Diamond Right Hand Ring,
1/2 ct tw, 14kt white, 33, \$2,805.
Mounting #120819.
3C



63369
Diamond Right Hand Ring,
1 1/2 ct tw, 14kt white, 33, \$4,719.
Mounting #120819.
3C



63370
Diamond Right Hand Ring,
3/4 ct tw, 14kt white, 33, \$3,085.
Mounting #120819.



63260
Diamond Right Hand Ring,
1/2 ct tw, 14kt two-tone, 33, \$1,315.
Mounting #120794.



63376
Diamond Right Hand Ring,
1/2 ct tw, 14kt yellow, 33, \$2,319.
Mounting #120789.
3C



63892
Diamond Right Hand Ring,
3/4 ct tw, 14kt white, 112, \$3,075.
Mounting #120936.



63252
Diamond Right Hand Ring,
3/4 ct tw, 14kt white, 110, \$3,335.
Mounting #120884.



63261
Diamond Right Hand Ring,
1/2 ct tw, 14kt yellow, 33, \$2,699.
Mounting #120795.
3C



63256
Diamond Right Hand Ring,
3/4 ct tw, 14kt white, 112, 110, \$3,465.
Mounting #120704.
3C



63258
Diamond Right Hand Ring,
3/4 ct tw, 14kt white, 110, \$3,315.
Mounting #120782.



64188
Diamond Right Hand Ring,
3/4 ct tw, 14kt white, 112, 110,
\$2,419
3C



63374
Diamond Right Hand Ring,
1 1/2 ct tw, 14kt white, 112, 110, \$5,079.
Mounting #120773.
3C



63263
Diamond Right Hand Ring,
3/4 ct tw, 14kt white, 112, 110,
\$3,355
3C



65056
Diamond Right Hand Ring,
1/4 ct tw, 14kt white, 33, \$2,629
Mounting #121084.



A. 67417 | B. 68815 | C. 68808



68759
Diamond Ring,
½ ct tw, 14kt white/rose plating, 110,
\$2,129.
Matching earrings #68761, necklace #68760.



68756
Diamond Ring,
½ ct tw, 14kt two-tone, 110,
\$2,525



68758
Diamond Ring,
½ ct tw, 14kt two-tone, 110,
\$2,095



68335
Diamond Ring,
½ ct tw, 14kt two-tone, 33, \$2,999.
Matching bracelet 68336.



67095
Diamond Ring, ½ ct tw,
14kt yellow/rhodium-plating, 110,
\$1,845

3C



66873
Diamond Ring,
½ ct tw, 14kt yellow, 110, \$2,289.
Matching earrings #66874.



66869
Diamond Ring, 1½ ct tw,
14kt yellow/rhodium-plating, 110, \$4,529.
Matching earrings #66870.

3C



67441
Diamond Ring,
1¼ ct tw, 14kt white, 110,
\$6,259

3C



67093
Diamond Ring,
2 ct tw, 14kt white, 110,
\$5,639

3C



61230
Diamond Ring,
1 ct tw, 14kt white, 33,
\$3,359

3C



68109
Diamond Ring,
1½ ct tw, 14kt white, 110, \$5,085.
Matching earrings #68110.



67406
Diamond Ring,
½ ct tw, 14kt white, 33,
\$2,395

3C



67453
Diamond Ring,
1¼ ct tw, 14kt white, 110, \$4,789.
Matching earrings #67454.

3C



68652
Diamond Flower Ring,
1 ct tw, 14kt white, 110, \$4,219.
Matching earrings #68654, necklace #68653.



68971
Diamond Ring,
½ ct tw, 14kt white, 110, \$2,215



63302
Diamond Ring,
½ ct tw, 14kt white, 33, \$2,839



65018
Diamond Ring,
¾ ct tw, 14kt yellow, 33, \$2,625



63314
Diamond Ring,
½ ct tw, 14kt white, 33, \$2,885

3C



65707
Natural Yellow
and White Diamond Ring,
¾ ct tw, 14kt two-tone, 131, 33, \$2,459



63309
Diamond Ring,
½ ct tw, 14kt white, 110, \$2,345.
Mounting #120965.

3C



63298
Diamond Ring,
½ ct tw, 14kt white, 33, \$2,305.
Mounting #120970.

3C



63310
Diamond Ring,
¾ ct tw, 14kt white, 33, \$2,945.
Mounting #120967.

3C



60338
Diamond Filigree Ring,
½ ct tw, 14kt white, 33, \$899.
Mounting #4092.

3C



63305
Diamond Ring,
¼ ct tw, 14kt white, 110, \$1,935.
Mounting #120968.



63579
Diamond Ring,
½ ct tw, 14kt white, 110, \$1,415.
Matching earrings #63576, necklace #63575.



67102
Diamond Cluster Ring,
1½ ct tw, 14kt white, 33, \$3,415.
Mounting #121540.
Matching earrings #66418.



68536
Diamond Cluster Ring,
1¾ ct tw, 14kt white, 33, \$14,259.
Mounting #121780.
Matching earrings #68537.

3C



67091
Diamond Ring,
½ ct tw, 14kt white, 110, \$1,975.
Matching earrings #67101, necklace #67087.

3C

DIAMOND RINGS



68943
Diamond Ring,
.025 ct tw, sterling silver, 239, \$105.
Matching earrings #67995, necklace #67994.



68942
Diamond Ring,
.06 ct tw, sterling silver, 239, \$185.
Matching earrings #67993, necklace #67992.



68941
Diamond Heart Ring,
.025 ct tw, sterling silver, 239, \$99.
Matching earrings #67991, necklace #67990.



68938
Diamond Ring,
.05 ct tw, sterling silver, 239, \$155.
Matching earrings #67985, necklace #67984.



68945
Diamond Ring,
.03 ct tw, sterling silver, 239, \$105.
Matching earrings #67999, necklace #67998.



68939
Diamond Ring,
.03 ct tw sterling silver, 239, \$115.
Matching earrings #67987, necklace #67986.



68940
Diamond Ring,
.04 ct tw sterling silver, 239, \$139.
Matching earrings #67989, necklace #67988.



68944
Diamond Ring,
.05 ct tw, sterling silver, 239, \$159.
Matching earrings #67997, necklace #67996.

A. 68720 | B. 67044 | C. 68800 | D. 68798

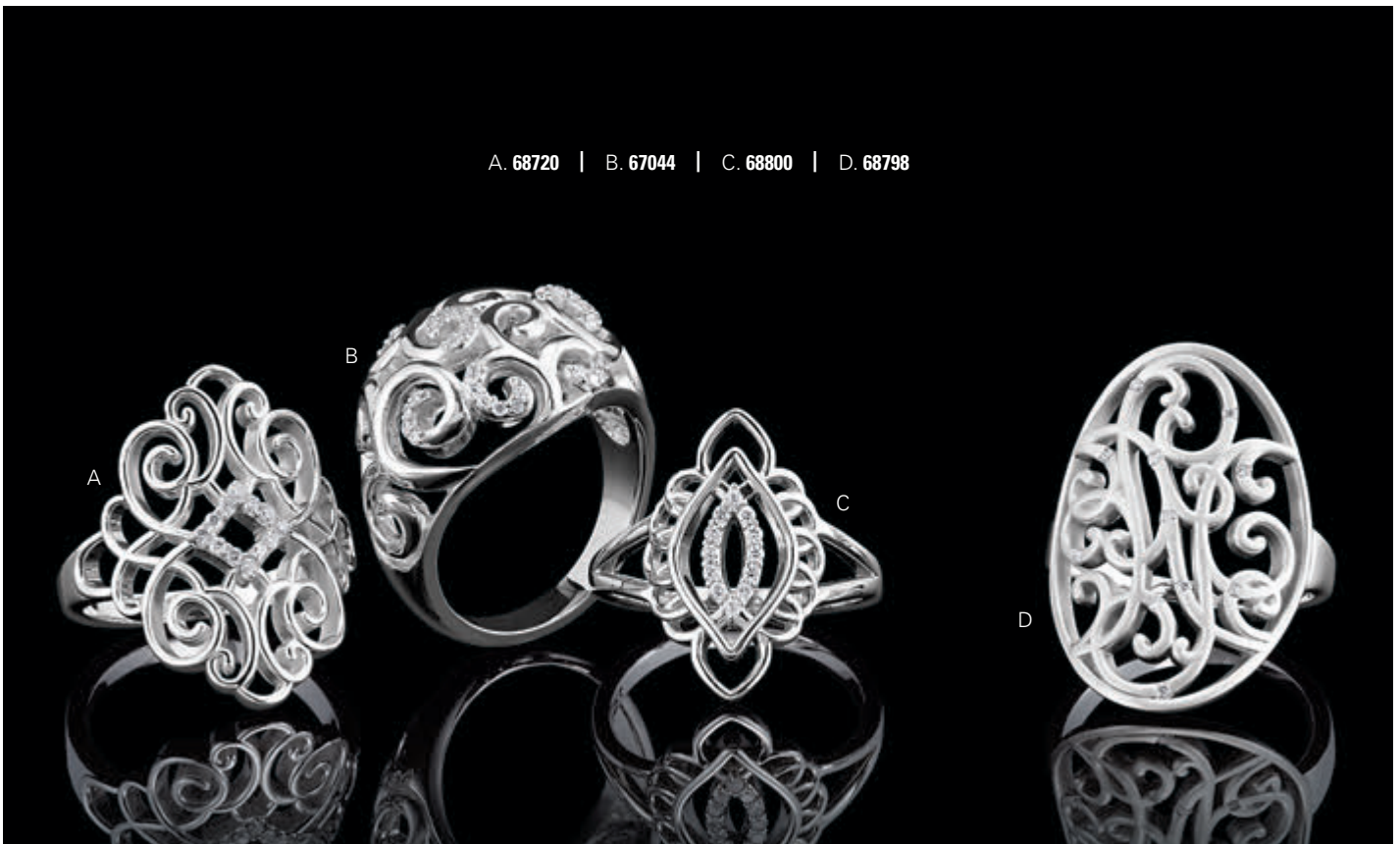

A. 71588 | B. 71586



71588

Genuine Swiss Blue Topaz Ring
3/4 ct tw, 9x7, 14kt white, 77, 33, \$1,595.
Mounting #71588.

71586

Genuine Amethyst Ring
1/2 ct tw, 8x6, 14kt white, 43, 33, \$945.
Mounting #71586.



CHOOSE

From a vast selection of items online or in our catalogs.



CHANGE

Elements to customize your selection.



CREATE

One-of-a-kind jewelry with CounterSketch® Studio or CAD.*



71588

CENTER STONE OPTIONS		
	5.0, 5.2, 5.5, 5.8, 6.0, 6.5, 7.0, 7.4, 7.5, 8.0, 8.2, 8.8, 9.0, 9.4, 9.5, 10.0	Round
	6x4, 7x5, 8x6, 9x7, 10x8, 11x9, 12x10	Oval
	5.0, 6.0, 7.0, 8.0	Cushion
	5.0, 5.5, 6.0, 6.5, 7.0	Asscher
	6x4, 7x5, 8x6, 9x7, 10x8, 11x9, 12x10	Emerald
	5.0, 5.25, 5.5, 6.0, 6.5, 7.0, 7.5, 8.0	Square/ Princess
	8x4, 9x4.5, 10x5, 12x6	Marquise
	6x4, 7x5, 8x5, 8x6, 9x6, 10x7, 12x8	Pear
	5.0, 6.0, 7.0, 8.0, 9.0, 10.0	Heart
Engraving Matching Band Available Custom Sizes Available		
Finger Size: 3 to 11		
Visit stuller.com for complete options.		

Mountings are available with no gemstones, semi-mount, or complete with the gemstones of your choice. Most Stuller mountings are available in any metal with fast delivery time.

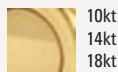

10kt
14kt
18kt

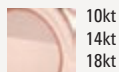

10kt
14kt
18kt

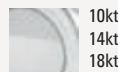

10kt
14kt
18kt
14kt X1

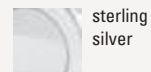

sterling
silver

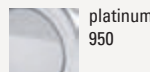

platinum
950



CHOOSE

From a vast selection of items online or in our catalogs.



CHANGE

Elements to customize your selection.



CREATE

One-of-a-kind jewelry with CounterSketch® Studio or CAD.*



71586

CENTER STONE OPTIONS		
	5.0, 5.2, 5.5, 5.8, 6.0, 6.5, 7.0, 7.4, 7.5, 8.0, 8.2, 8.8, 9.0, 9.4, 9.5, 10.0	Round
	6x4, 7x5, 8x6, 9x7, 10x8, 11x9	Oval
	5.0, 6.0, 7.0, 8.0, 9.0, 10.0	Cushion
	5.0, 5.5, 6.0, 6.5, 7.0	Asscher
	6x4, 7x5, 8x6, 9x7, 10x8, 11x9	Emerald
	5.0, 5.25, 5.5, 6.0, 6.5, 7.0, 7.5, 8.0, 9.0, 9.5, 10.0	Square/ Princess
	8x4, 9x4.5, 10x5, 12x6	Marquise
	6x4, 7x5, 8x5, 8x6, 9x6, 10x7, 12x8	Pear
	5.0, 6.0, 7.0, 8.0	Heart
Engraving Matching Band Available Custom Sizes Available		
Finger Size: 3 to 11		
Visit stuller.com for complete options.		

Mountings are available with no gemstones, semi-mount, or complete with the gemstones of your choice. Most Stuller mountings are available in any metal with fast delivery time.



10kt
14kt
18kt



10kt
14kt
18kt



10kt
14kt
18kt
14kt X1



sterling
silver



platinum
950

GEMSTONE RINGS



68547
Genuine Blue Sapphire
and Half Moon Diamond Ring,
8x6, ¾ ct tw, 14kt white,
101, 242, \$10,825.
Mounting #121639.



68377
Genuine Sapphire and Diamond Ring,
9x7, ½ ct tw, 14kt white,
68, 239, \$5,295.
Mounting #7017.



65668
Genuine Sapphire and Diamond Ring,
7x5, ½ ct tw, 14kt white,
101, 110, \$1,889.
Matching earrings #65762, necklace #65670.
Mounting #65668.



65669
Genuine Sapphire and Diamond Ring,
6x4, ½ ct tw, 14kt white,
101, 110, \$1,225.
Matching earrings #65762, necklace #65670.
Mounting #65669.

3C



69311
Genuine Blue Sapphire
and Diamond Ring, ½ ct tw,
14kt white, 101, 251, \$2,059



69308
Genuine Blue Sapphire
and Diamond Ring, .04 ct tw,
14kt white, 101, 251, \$1,175



69309
Genuine Blue Sapphire
and Diamond Ring, .06 ct tw,
14kt white, 101, 251, \$929.
Matching earrings #69534, necklace #69533.



69729
Genuine Sapphire
and Diamond Ring, .03 ct tw,
sterling silver, 101, 251, \$175.
Matching earrings #69750, necklace #69749.

A. 68935 | B. 68935 | C. 62807 | D. 62807

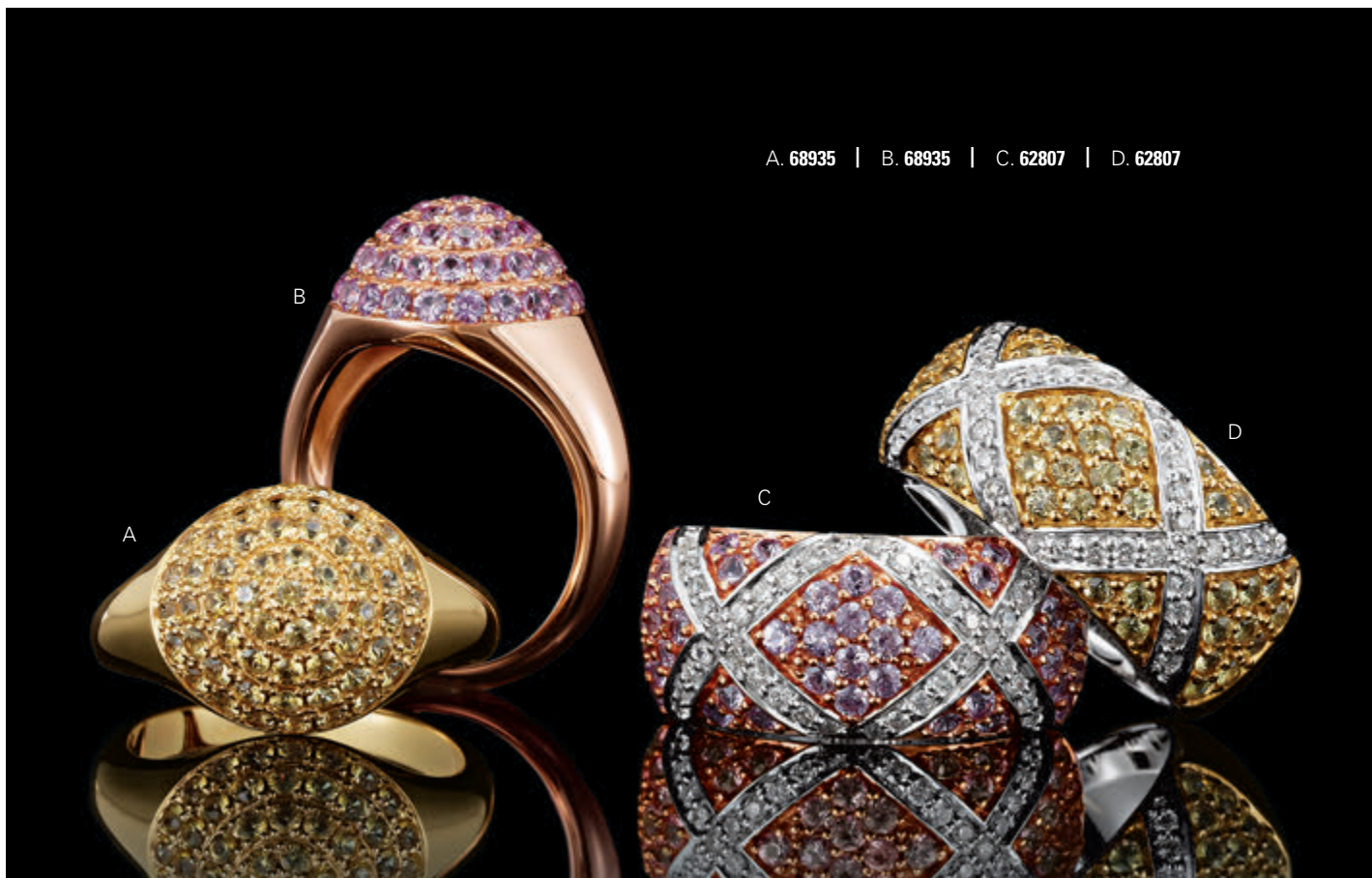



A. 64012 | B. 61193



67693

Genuine Emerald and Diamond Ring,
7x5, 1/2 ct tw, 14kt white, 50, 33, \$2,809.
Mounting #7233.

3C



61467

Genuine Emerald and Diamond Ring,
7x5, 3/4 ct tw, platinum, 50, 32, \$4,059.
Mounting #7462.

3C



61539

Genuine Emerald and Diamond Ring,
.06 ct tw, 14kt white, 50, 110, \$935.
Matching earrings #61537, necklace #61538.

3C



67678

Genuine Emerald and Diamond Ring,
5mm, .04 ct tw, 14kt white, 50, 33, \$1,139.
Mounting #7684.

3C



65652

Genuine Emerald
and Diamond Anniversary Ring,
1/4 ct tw, 14kt yellow, 50, 109, 111, \$2,155.
Matching earrings #61531, necklace #61530.
Mounting #61532.

3C



64878

Genuine Emerald
and Diamond Anniversary Ring,
1/2 ct tw, 14kt yellow, 51, 109, \$1,825

3C



62801

Genuine Emerald and Diamond Ring,
3mm, 3/4 ct tw, 14kt white, 50, 110, \$3,015

3C



61534

Genuine Emerald and Diamond Ring,
1/2 ct tw, 14kt white, 50, 110, \$1,135

3C



61532

Genuine Ruby and Diamond Ring,
4mm, .06 ct tw, 14kt white, 65, 110, \$1,239.
Matching #earrings 61531, necklace #61530.
Mounting #61532.

3C



61466

Genuine Ruby and Diamond Ring,
7x5, 3/4 ct tw, platinum, 65, 32, \$5,445.
Mounting #7462.

3C



62800

Genuine Ruby and Diamond Ring,
2.5mm, 1/2 ct tw, 14kt yellow, 65, 110, \$2,049.
Mounting #62800.

3C



69594

Genuine Mozambique Ruby
and Diamond Ring, .04 ct tw,
14kt yellow, 102, \$1,179

3C

GEMSTONE RINGS



66938

Genuine Checkerboard Amethyst and Diamond Ring, 8mm, .07 ct tw, 14kt white, 43, 110, \$1,035. Matching earrings #67080, necklace #66967.

3C



69242

Genuine Amethyst and Diamond Ring, 14x10, 1/2 ct tw, 14kt white, 43, 133, \$2,219. Matching pendant #69244. Mounting #69242.



66607

Genuine Checkerboard Amethyst Ring, 10mm, 14kt two-tone, 43, \$2,275. Matching earrings #66606, pendant #66543. Mounting #71233.



68568

Genuine Amethyst Ring, 18x13, sterling silver, 43, \$1,185. Mounting #71526.



68161

Genuine Checkerboard Morganite and Diamond Ring, 12mm, .02 ct tw, 14kt rose, 253, 110, \$1,719.

3C



68509

Genuine Morganite Ring, 11x9, 14kt rose, 253, \$995.

3C



68160

Genuine Rose Quartz Ring, 16x10, sterling silver, 265, \$135.

3C



68415

Genuine Rose Quartz and Amethyst Ring, 18x13, sterling silver, 265, 103, \$485.



67561

Genuine Mozambique Garnet Ring, 7mm, 14kt yellow, 57, \$629. Mounting #70530.

3C



60442

Genuine Mozambique Garnet and Diamond Ring, 8x6, .06 ct tw, 14kt yellow, 57, 33, \$715. Matching pendant #69243. Mounting #70274.

3C



67560

Genuine Checkerboard Citrine and Diamond Ring, 10mm, 1/2 ct tw, 14kt white, 48, 33, \$2,039. Mounting #66541.

67901

Genuine Checkerboard Citrine Ring, 15mm, sterling silver, 323, \$619.

3C



66969

Genuine Checkerboard Peridot and Diamond Ring, 7mm, 1/10 ct tw, 14kt yellow, 61, 110, \$1,059. Matching earrings #66694, necklace #66943.



65937

Genuine Peridot and Diamond Ring, 7mm, .04 ct tw, 14kt white, 61, 110, \$825. Matching earrings #65938, pendant #65936.



66617

Genuine Opal and Diamond Ring, 8mm, .03 ct tw, 14kt white, 60, 110, \$1,175. Matching earrings #66618, pendant #66619.

3C



65363

Genuine Opal and Diamond Ring, 7mm, 1/2 ct tw, 14kt white, 60, 33, \$1,405.

3C

GEMSTONE AND CUBIC ZIRCONIA RINGS



67112

Genuine Swiss Blue Topaz and Diamond Ring, 14x10, 1/2 ct tw, 14kt white, 77, 33, \$2,035. Matching earrings #67065, pendant #67066. Mounting #71436.



67078

Genuine Checkerboard Swiss Blue Topaz and Diamond Ring, 12mm, 1/4 ct tw, 14kt white, 77, 110, \$1,929. Matching earrings #67081, necklace #67077.



68174

Genuine Chinese Turquoise and Swiss Blue Topaz Ring, 14x10, sterling silver, 298, 333, \$125

3C



68156

Genuine Chinese Turquoise Ring, 10x8, sterling silver, 298, \$89



68714

Genuine Green Quartz Ring, 30x12, sterling silver, 346, \$319. Matching earrings #68520, necklace #68529. Mounting #71531.



67176

Genuine Green Quartz and Diamond Ring, 8mm, 3/4 ct tw, 14kt white, 180, 33, \$3,015. Mounting #71449.



65298

Genuine Aquamarine and Diamond Ring, 8x6, 1/2 ct tw, 14kt white, 45, 33, \$1,845. Mounting #71174.

3C



66280

Genuine Aquamarine Ring and Diamond Ring, 7mm, .02 ct tw, 14kt white, 45, 33, \$969. Matching earrings #66278, pendant #67552.

3C



66624

Genuine Onyx and Diamond Ring, 12mm, 1/2 ct tw, 14kt white, 342, 110, \$1,185. Matching earrings #66622, pendant #66623.



68414

Genuine Checkerboard Onyx Ring, 20mm, sterling silver, 269, \$205



69310

Genuine Black Spinel and Diamond Ring, 1/2 ct tw, 14kt white, 110, 213, \$1,915



69303

Genuine Black Spinel and Diamond Ring, 1/2 ct tw, sterling silver, 110, 213, \$1,059

3C



63666

3-Stone Cubic Zirconia Ring, 6mm, sterling silver, 8, size 7, \$55



61826

Cubic Zirconia Fashion Ring, sterling silver, 8, size 7, \$79



68841

Cubic Zirconia Fashion Ring, sterling silver, 8, size 7, \$455



61824

Cubic Zirconia Fashion Ring, sterling silver, 8, size 7, \$135

RINGS | Gemstone and Cubic Zirconia Rings

PRECIOUS METAL RINGS



50947
Precious Metal Ring, 28.4x21,
18kt yellow/sterling silver, \$285.
Matching earrings #85002, bracelet #BRC702.

3C



50999
Precious Metal Ring, 26.32x25.86,
18kt yellow/sterling silver, \$279.
Matching pendant #85095.



50945
Precious Metal Ring, 20.75x20,
18kt yellow/sterling silver, \$359

3C



50971
Precious Metal Ring, 11.15x10.77,
18kt yellow/sterling silver, \$179

3C



50948
Precious Metal Ring, 18.5x25,
18kt yellow/sterling silver, \$295.
Matching earrings #84998, pendant #84997.

3C



50970
Precious Metal Ring, 15.3x15,
18kt yellow/sterling silver, \$219

3C



50998
Precious Metal Ring, 21.75x10.64,
18kt yellow/sterling silver, \$179



50924
Precious Metal Ring,
7.9mm, sterling silver, \$195

3C



50923
Precious Metal Ring,
7.2mm, sterling silver, \$205

3C



50441
Precious Metal Ring,
7.75mm, 14kt yellow, \$1,165

3C



4237
Precious Metal Ring,
17x9, 14kt yellow, \$699

3C



50866
Precious Metal Fleur-de-Lis Ring,
14.68mm, 14kt yellow/sterling silver, \$665.



50779
Fleur-de-Lis Ring, 17mm,
14kt yellow/sterling silver, \$165.
Matching earrings #84284,
pendant #84285, brooch #84286.

3C



50770
Fleur-de-Lis Ring,
16.55mm, sterling silver, \$95.
Matching earrings #83779,
pendant #8380, brooch #83795.

3C



50872
Precious Metal Ring
Set with Mercury Dime Coin,
23.3x22.03, sterling silver
with gold plating, \$149.
Matching earrings #84911, necklace #NCK185.



5543
Precious Metal Signet Ring,
10x8, 14kt yellow, \$855
3C



5545
Precious Metal Signet Ring,
9x11, 14kt yellow, \$695
3C



5544
Precious Metal Signet Ring,
7x6, 14kt yellow, \$369
3C



5203
Precious Metal Signet Ring,
17x8.5, 14kt yellow, \$529
3C



50611
Precious Metal Ring, 12.25mm,
14kt two-tone, \$2,059



50610
Precious Metal Ring, 11.5mm,
14kt yellow, \$1,845



50380
Precious Metal Ring, 8mm,
14kt yellow, \$1,519



50554
Precious Metal Ring, 8.5mm,
14kt yellow, \$1,569



50276
Precious Metal Ring, 13.25mm,
14kt two-tone, \$1,275
3C



5863
Precious Metal Ring, 5.5mm,
14kt yellow/sterling silver, \$215
3C



50280
Precious Metal Ring, 13mm,
14kt two-tone, \$1,245
3C



5866
Precious Metal Ring, 6.5mm,
14kt yellow/sterling silver, \$425
3C



51062
Precious Metal Ring, 13.5mm,
sterling silver, \$165



51063
Precious Metal Ring, 14.3mm,
sterling silver, \$215



51065
Precious Metal Ring, 13.5mm,
sterling silver, \$245



50509
Precious Metal Ring, 11mm,
sterling silver, \$225.
Matching earrings #23020, pendant #23011.
3C

STACKABLE RINGS



66567
Stackable Diamond Ring,
¼ ct tw, 14kt yellow, 33, \$1,475.
¼ ct tw, 14kt white, 33, \$1,209.
¼ ct tw, 14kt rose, 33, \$1,459.
Matching bracelet #66377.



67401
Stackable Diamond Ring,
½ ct tw, 14kt yellow, 33, \$1,095.
½ ct tw, 14kt white, 33, \$1,105.
½ ct tw, 14kt rose, 33, \$1,095.
Matching bracelet #67337.



67335
Stackable Diamond Ring,
⅓ ct tw, 14kt yellow, 33, \$1,115.
⅓ ct tw, 14kt white, 33, \$1,115.
⅓ ct tw, 14kt rose, 33, \$1,115.
Matching bracelet #67338.

3C

3C



66366
Stackable Diamond Ring,
.06 ct tw, 14kt yellow, 110, \$765.
Matching earrings #66368, bracelet #66367.
Three shown as stackables.



64980
Stackable Diamond Ring,
⅓ ct tw, 14kt yellow/rhodium-plated, 110, \$639.
⅓ ct tw, 14kt white, 110, \$639.
⅓ ct tw, 14kt rose/rhodium-plated, 110, \$639.

3C



Stackable Diamond Ring, 14kt white
68968 ⅓ ct tw, 110, \$789.
68970 ⅓ ct tw, 110, \$929.
68969 .04 ct tw, 110, \$595.

3C



68262
Stackable Ring, 4mm, sterling silver,
Genuine Citrine, 236, \$79.
Genuine Aquamarine, 269, \$99

3C



68262
Stackable Ring, 4mm, sterling silver,
Genuine Amethyst, 103, \$79.
Genuine Pink Tourmaline, 340, \$119

3C



68262
Stackable Ring, 4mm, sterling silver,
Genuine Brazilian Garnet, 104, \$79.
Genuine Peridot, 250, \$79

3C

A. 68263 | B. 68263 | C. 68263 | D. 50929 | E. 50944 | F. 50928 | G. 51070





50878

Lavendar Cubic Zirconia Stackable Ring,
6mm, sterling silver, 280, \$29



50879

Citrine Cubic Zirconia Stackable Ring,
5x10, sterling silver, 274, \$29



50877

Cubic Zirconia Stackable Ring,
6mm, sterling silver, 343, \$29



50894

Pink Cubic Zirconia Stackable Ring,
5x10, sterling silver, 278, \$29



50895

Precious Metal Stackable Ring,
3mm, sterling silver, \$39



50910

Pink Cubic Zirconia Stackable Ring,
4mm, sterling silver, 278, \$35



50909

Peridot Cubic Zirconia Stackable Ring,
4mm, sterling silver, 275, \$35



50905

Aquamarine Cubic Zirconia Stackable Ring,
4mm, sterling silver, 277, \$35



50875

Precious Metal Stackable Ring,
3mm, sterling silver, \$25



50912

Amethyst Cubic Zirconia Stackable Ring,
3mm, sterling silver, 276, \$29



50917

Black Cubic Zirconia Stackable Ring,
4mm, sterling silver, 279, \$35



50888

Cubic Zirconia Stackable Ring,
1mm, sterling silver, 343, \$35



50899

Pink Glass Pearl Stackable Ring,
6mm, sterling silver, 281, \$25



50883

White Glass Pearl Stackable Ring,
6mm, sterling silver, 282, \$25



50886

Cubic Zirconia Stackable Ring,
1mm, sterling silver, 343, \$25



50885

Cubic Zirconia Stackable Ring,
1mm, sterling silver, 343, \$25

Ring Garden Display

The simplicity of this interactive showcase provides you with a secure, easy-to-load option that drives traffic to targeted areas of your store.

It's a fun way to engage customers.



Kit:90544:P

Recommended 25-Ring Assortment with Counter Display and Ring Garden Insert, 9½"x9½"x12", \$1,615

HEART-SHAPED RINGS



A. **63297** | B. **69580** | C. **69579**



65706
Natural Yellow
and White Diamond Heart Ring,
.08 ct tw, 14kt two-tone, 131, 33, \$845.
Matching pendant #65705.



68648
Diamond Heart Ring,
1/8 ct tw, 14kt white, 110, \$839.
Matching earrings #68651, necklace #68649.
3C



65061
Diamond Heart Ring,
.04 ct tw, 14kt white, 33, \$1,015



62767
Diamond Heart Ring,
1/4 ct tw, 14kt white, 110, \$1,049.
Matching earrings #61514, necklace #61515.
3C



68803
Diamond Heart Ring,
.08 ct tw, 14kt white, 110, \$635



65910
Diamond Heart Ring,
.06 ct, 14k white, 33, \$715.
Mounting #121246.
Matching earrings #60856, pendant #60734.



60364
Diamond Heart Ring,
.02 ct tw, 14kt white, 33, \$519.
Mounting #11128.
3C



60359
Diamond Heart Ring,
.03 ct, 14kt white, 33, \$525.
Mounting #10429.
3C



60358
Diamond Heart Ring,
.02 ct, 14kt white, 33, \$465.
Mounting #11129.
3C



68833
Diamond Heart Ring,
.05 ct tw, sterling silver, 110, \$205



68831
Diamond Heart Ring,
.03 ct tw, sterling silver, 110, \$155



68941
Diamond Heart Ring,
.025 ct tw, sterling silver, 239, \$99.
Matching earrings #67991, necklace #67990.



69673

Genuine Amethyst and Diamond Heart Ring, 6mm, .02 ct tw, 14kt white, 103, 33, \$535



65666

Genuine Amethyst and Diamond Ring, 12mm, 1/2 ct tw, 14kt white, 103, 33, \$1,235



60976

Genuine Rhodolite Garnet and Diamond Heart Ring, 5mm, .04 ct tw, 14kt white, 63, 33, \$715
Mounting #4967.

3C



61930

Genuine Mozambique Garnet Heart Ring, 4mm, 14kt yellow, 57, \$579
Mounting #70768.

3C



66127

Cubic Zirconia Heart Ring, 1mm, sterling silver, 8, \$65



51078

Precious Metal Heart Ring, 10mm, sterling silver, \$89



50698

Precious Metal Heart Ring, 12.25mm, sterling silver, \$105

3C



5482

Precious Metal Heart Ring, 14mm, 14kt white, \$1,015

3C



50694

Precious Metal Heart Ring, 10mm, 14kt yellow, \$609

3C



50786

Precious Metal Heart Ring, 17mm, 14kt yellow, \$1,509



50692

Precious Metal Heart Ring, 18mm, 14kt yellow, \$805

3C



5149

Precious Metal Heart Ring, 13mm, 14kt yellow, \$505

3C



50442

Precious Metal Ring, 9.5mm, 14kt yellow, \$1,609

3C



51059

Precious Metal Heart Ring, 8.75mm, sterling silver, \$105



5859

Precious Metal Ring, 5mm, 14kt yellow/sterling silver, \$235

3C



50460

Precious Metal Signet Ring, 9mm, 14kt yellow, \$879

3C





Neckwear

- 106 Diamond Pendants
- 113 Gemstone Pendants
- 122 Cubic Zirconia Pendants
- 123 Precious Metal Pendants
- 126 Heart-Shaped Pendants
- 130 Keys
- 132 Locks
- 133 Initials
- 134 Locketts
- 136 Charms



A. 85438 | B. 85439

85438
Diamond Pendant,
1½ ct tw, 14kt white, 33, \$13,155.
Shown on #CH123, sold separately. Mounting #85438.



85439
Semi Mount Diamond Pendant,
½ ct tw, 14kt white, 33, \$709.
Shown on #CH123, sold separately. Mounting #85439.





CHOOSE

From a vast selection of items online or in our catalogs.



CHANGE

Elements to customize your selection.



CREATE

One-of-a-kind jewelry with CounterSketch® Studio or CAD.*



85438

CENTER STONE OPTIONS		
	4.0, 4.1, 4.4, 4.5, 4.8, 5.0, 5.2, 5.5, 5.8, 6.0, 6.5, 7.0, 7.4, 7.5, 8.0, 8.2, 8.8, 9.0, 9.4, 9.5, 10.0, 11.0, 12.0	Round
	6x4, 7x5, 8x6, 9x7, 10x8, 11x9, 12x10	Oval
	5.0, 6.0, 7.0, 8.0, 9.0, 10.0	Cushion
	5.0, 5.5, 6.0, 6.5, 7.0	Asscher
	6x4, 7x5, 8x6, 9x7, 10x8, 11x9, 12x10	Emerald
	5.0, 5.25, 5.5, 6.0, 6.5, 7.0, 7.5, 8.0, 9.0, 9.5, 10.0	Square/ Princess
	8x4, 9x4.5, 10x5, 12x6	Marquise
	6x4, 7x5, 8x5, 8x6, 9x6, 10x7, 12x8	Pear
	5.0, 6.0, 7.0, 8.0, 9.0, 10.0	Heart
Visit stuller.com for complete options.		

Mountings are available with no gemstones, semi-mount, or complete with the gemstones of your choice. Most Stuller mountings are available in any metal with fast delivery time.



10kt
14kt
18kt



10kt
14kt
18kt



10kt
14kt
18kt
14kt X1



sterling
silver



platinum
950



CHOOSE

From a vast selection of items online or in our catalogs.



CHANGE

Elements to customize your selection.







CREATE

One-of-a-kind jewelry with CounterSketch® Studio or CAD.*



85439

CENTER STONE OPTIONS		
	5.0, 5.2, 5.5, 5.8, 6.0, 6.5, 7.0, 7.4, 7.5, 8.0, 8.2, 8.8, 9.0, 9.4, 9.5, 10.0	Round
	5.0, 6.0, 7.0, 8.0	Cushion
	5.0, 5.5, 6.0, 6.5, 7.0	Asscher
	4.0, 4.5, 4.75, 5.0, 5.25, 5.5, 6.0, 6.5, 7.0, 7.5, 8.0	Square/ Princess
Visit stuller.com for complete options.		

Mountings are available with no gemstones, semi-mount, or complete with the gemstones of your choice. Most Stuller mountings are available in any metal with fast delivery time.



10kt
14kt
18kt



10kt
14kt
18kt



10kt
14kt
18kt
14kt X1



sterling
silver



platinum
950



A. 68601 | B. 85306 | C. 85304



68660

Diamond Necklace, ¼ ct tw,
14kt white, 110, 18", \$1,295.
Matching earrings #68661, ring #68659.



61507

Diamond Necklace, ⅙ ct tw,
14kt white, 110, 18", \$1,029.
Matching earrings #61508, ring #61509.



68601

Diamond Entourage Necklace,
1½ ct tw, 14kt white, 33, 18", \$13,025.
Matching earring #68602.
Mounting #84991.



69018

Diamond Necklace,
½ ct tw, 14kt white, 33, 18", \$3,239



61138

Diamond Solitaire Necklace,
¼ ct tw, 14kt yellow, 33, 18", \$1,339



61134

Diamond Solitaire Necklace,
⅓ ct tw, 14kt yellow, 33, 18", \$485.
Matching earrings #61086.



61135

Diamond Solitaire Necklace,
¼ ct tw, 14kt white, 33, 18", \$1,295.
Matching earrings #61086.



69019

Diamond Necklace, ¼ ct tw,
14kt white, 33, 18", \$1,009

DIAMOND PENDANTS



67724
Journey Diamond Necklace,
½ ct tw, 14kt white, 33, 18", \$1,329



65398
Journey Diamond Pendant,
½ ct tw, 14kt white, 112, \$1,615.
Shown on #CH21, sold separately. Mounting #83667.



65432
Journey Diamond Pendant,
1 ct tw, 14kt yellow, 33, \$2,949.
Shown on #CH164, sold separately. Mounting #85438.



65394
Journey Diamond Pendant,
⅓ ct tw, 14kt white, 33, \$1,955.
Shown on #CH125, sold separately.
Mounting #83636.



65839
Journey Diamond Pendant,
1 ct tw, 14kt white, 33, \$3,009.
Shown on #CH123, sold separately.
Mounting #83815.



65450
Journey Diamond Pendant,
½ ct tw, 14kt two-tone, 33, \$1,469.
Shown on #CH21, sold separately.



65395
Journey Diamond Pendant,
⅓ ct tw, 14kt white, 33, \$695.
Shown on #CH123, sold separately.
Mounting #83638.



66390
Journey Diamond Pendant,
¾ ct tw, 14kt white, 33, \$2,029.
Mounting #84112. Shown on #CH125, sold separately.



65838
Journey Diamond Heart Pendant,
1 ct tw, 14kt white, 33, \$3,059.
Mounting #83832. Shown on #CH123, sold separately.



65449
Journey Diamond Heart Pendant,
½ ct tw 14kt white, 33, \$1,669.
Shown on #CH21, sold separately.



65402
Journey Diamond Heart Pendant,
⅓ ct tw, 14kt yellow, 33, \$875.
Mounting #83587. Shown on #CH128, sold separately.



A. 66413 | B. 66416 | C. 66414
D. 66412 | E. 67127



69480
Diamond Necklace,
.03 ct tw, sterling silver, 239, 18", \$115



69483
Diamond Necklace,
.07 ct tw, sterling silver, 239, 18", \$219



68653
Diamond Necklace,
1 ct tw, 14kt white, 110, 18", \$4,129.
Matching earrings #68654, ring #68652.



68534
Diamond Necklace, .01 ct tw,
sterling silver, 110, 18", \$119.
Matching earrings #68535.



67444
Diamond Necklace, .01 ct tw,
sterling silver, 110, 18", \$185.
Matching earrings #67445.



67442
Diamond Necklace, .015 ct tw,
sterling silver, 110, 18", \$169.
Matching earrings #67443.



68973
Diamond Necklace, .07 ct tw,
14kt white, 110, 18", \$859.
Matching earrings #68974.



68238
Diamond Necklace, 1/3 ct tw,
14kt white, 110, 18", \$1,765.
Matching earrings #68239.



68806
Diamond Necklace, 1/2 ct tw,
14kt white, 110, 184, 18 3/4", \$1,675



69474
Diamond Necklace,
1/10 ct tw, sterling silver, 239, 18", \$269



69475
Diamond Necklace,
1/10 ct tw, sterling silver, 239, 18", \$275

DIAMOND PENDANTS



67984

Diamond Necklace, .05 ct tw, sterling silver, 239, 18", \$155. Matching earrings #67985, ring #68938.



67998

Diamond Necklace, .02 ct tw, sterling silver, 239, 18", \$89. Matching earrings #67999, ring #68945.



67988

Diamond Necklace, .05 ct tw, sterling silver, 239, 18", \$165. Matching earrings #67989, ring #68940.



67994

Diamond Necklace, .03 ct tw, sterling silver, 239, 18", \$109. Matching earrings #67995, ring #68943.



69488

Diamond Necklace, 1/6 ct tw, sterling silver, 239, 18", \$509. Matching earrings #69489.



69484

Diamond Necklace, 1/10 ct tw, sterling silver, 239, 18", \$379. Matching earrings #69485.



69486

Diamond Necklace, 1/6 ct tw, sterling silver, 18", 239, \$515. Matching earrings #69487.



69490

Diamond Necklace, 1/6 ct tw, sterling silver, 239, 18", \$509. Matching earrings #69491.



63426

Diamond Necklace, .05 ct tw, 14kt white, 33, 18", \$469. Matching earrings #63425.



61550

Diamond Necklace, .05 ct tw, 14kt white, 33, 18", \$485. Matching earrings #63434.



65077

Natural Yellow and White Diamond Pendant with Rhodium Plating, 1/2 ct tw, 14kt yellow, 131, 33, \$2,215. Matching ring #65707. Shown on #CH123, sold separately.



65703

Natural Yellow and White Diamond Pendant, 1/4 ct tw, 14kt two tone, 131, 33, \$1,165. Matching earrings #65704. Shown on #CH123, sold separately.



A. 85437 | B. 85436

A

B

85437

Chatham created Sapphire and Diamond
Pendant, ¾ct tw, 14kt white, 7, 33, \$2,759.
Shown on #CH123, sold separately.

85436

Genuine Pink Sapphire and Diamond Pendant,
1 ¼ct tw, 14kt white, 70, 33, \$3,129.
Shown on #CH123, sold separately.



CHOOSE

From a vast selection of items online or in our catalogs.



CHANGE

Elements to customize your selection.



CREATE

One-of-a-kind jewelry with CounterSketch® Studio or CAD.*



85437

CENTER STONE OPTIONS		
	4.0, 4.1, 4.4, 4.5, 4.8, 5.0, 5.2, 5.5, 5.8, 6.0, 6.5, 7.0, 7.4, 7.5, 8.0, 8.2, 8.8, 9.0, 9.4, 9.5, 10.0, 11.0, 12.0	Round
	6x4, 7x5, 8x6, 9x7, 10x8, 11x9, 12x10	Oval
	5.0, 6.0, 7.0, 8.0, 9.0, 10.0	Cushion
	5.0, 5.5, 6.0, 6.5, 7.0	Asscher
	6x4, 7x5, 8x6, 9x7, 10x8, 11x9, 12x10	Emerald
	5.0, 5.25, 5.5, 6.0, 6.5, 7.0, 7.5, 8.0, 9.0, 9.5, 10.0	Square/ Princess
	8x4, 9x4.5, 10x5, 12x6	Marquise
	6x4, 7x5, 8x5, 8x6, 9x6, 10x7, 12x8	Pear
	5.0, 6.0, 7.0, 8.0, 9.0, 10.0	Heart
Visit stuller.com for complete options.		

Mountings are available with no gemstones, semi-mount, or complete with the gemstones of your choice. Most Stuller mountings are available in any metal with fast delivery time.

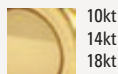

10kt
14kt
18kt

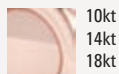

10kt
14kt
18kt

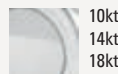

10kt
14kt
18kt
14kt X1

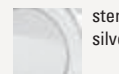

sterling
silver

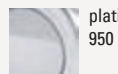

platinum
950



CHOOSE

From a vast selection of items online or in our catalogs.



CHANGE

Elements to customize your selection.



CREATE

One-of-a-kind jewelry with CounterSketch® Studio or CAD.*



85436

CENTER STONE OPTIONS		
	4.0, 4.1, 4.4, 4.5, 4.8, 5.0, 5.2, 5.5, 5.8, 6.0, 6.5, 7.0, 7.4, 7.5, 8.0	Round
	6x4, 7x5, 8x6, 9x7, 10x8, 11x9, 12x10	Oval
	5.0, 6.0, 7.0	Cushion
	5.0, 5.5, 6.0, 6.5, 7.0	Asscher
	6x4, 7x5, 8x6, 9x7	Emerald
	4.0, 4.5, 4.75, 5.0, 5.25, 5.5, 6.0, 6.5, 7.0	Square/ Princess
	6x3, 6x3.5, 7x3.5, 8x4, 9x4.5, 10x5, 12x6	Marquise
	6x4, 7x5, 8x5, 8x6, 9x6, 10x7, 12x8	Pear
	5.0, 6.0, 7.0, 8.0	Heart

Visit stuller.com for complete options.

Mountings are available with no gemstones, semi-mount, or complete with the gemstones of your choice. Most Stuller mountings are available in any metal with fast delivery time.



10kt
14kt
18kt



10kt
14kt
18kt



10kt
14kt
18kt
14kt X1



sterling
silver



platinum
950

GEMSTONE PENDANTS



65670



66247

Genuine Blue Sapphire and Diamond Necklace, 1/4 ct tw, 14kt white, 101, 110, 18", \$1,975. Matching earrings #66246, ring #66250. Semi-mount available.



69538

Genuine Blue Sapphire and Diamond Pendant, 1/10 ct tw, sterling silver, 101, 110, \$305. Matching earrings #69537. Shown on #CH123, sold separately.



69533

Genuine Blue Sapphire and Diamond Pendant, .06 ct tw, 14kt white, 214, 110, \$565. Matching earrings #69534. Shown on #CH123, sold separately.



64486

Genuine Blue Sapphire and Diamond Necklace, .08 ct tw, 6x4, 14kt white, 101, 110, 18", \$879. Matching earrings #64485.



69715

Genuine Sapphire Necklace, sterling silver, 214, 18", \$75. Matching earrings #69707, ring #69718.



61530

Genuine Ruby and Diamond Necklace, .06 ct tw, 4mm, 14kt white, 65, 110, 18", \$1,195. Matching earrings #61531, ring #61532. Semi-mount available.



65950

Genuine Ruby and Diamond Necklace, 1/8 ct tw, 7x5, 14kt white, 65, 110, 18", \$3,575. Matching earrings #65949. Semi-mount available.



61536

Genuine Emerald and Diamond Necklace, 1/4 ct tw, 2.5mm, 14kt white, 51, 110, 18", \$1,889



69715

Genuine Emerald Necklace, sterling silver, 51, 18", \$85. Matching earrings #69707, ring #69718.



69529
Genuine Black Spinel and Diamond Pendant, .04 ct tw, 14kt white, 247, 110, \$545.
Shown on #CH123, sold separately.



69527
Genuine Black Spinel and Diamond Pendant, .04 ct tw, 14kt white, 247, 110, \$515.
Shown on #CH123, sold separately.



85232
Genuine Black Spinel and Diamond Pendant, .015 ct tw, sterling silver, 247, 110, \$125.
Shown on #CH123, sold separately.



85233
Genuine Black Spinel and Diamond Pendant, .02 ct tw, sterling silver, 247, 110, \$115.
Shown on #CH123, sold separately.



67703
Genuine Black Spinel and Diamond Necklace, 1/2 ct tw, sterling silver/black rhodium-plated, 218, 239, 18", \$615.
Matching earrings #69252, ring #67729.



68010
Genuine Black Spinel and Diamond Necklace, 1/10 ct tw, sterling silver/black rhodium-plated, 247, 110, 18", \$309



68007
Genuine Black Spinel and Diamond Necklace, .06 ct tw, sterling silver/black rhodium-plated, 247, 209, 18", \$265



67427
Genuine Black Spinel Necklace, sterling silver/black rhodium-plated, 218, 18", \$135



66623
Genuine Onyx and Diamond Pendant, 1/10 ct tw, 12x12, 14kt white, 342, 209, \$609.
Matching earrings #66622, ring #66624.
Shown on #CH123, sold separately.



68254
Genuine Onyx Pendant, 20x14, sterling silver, 342, \$139.
Matching earrings #68492.
Shown on #CH123, sold separately.



69265
Genuine Onyx Pendant, 22.5x6.5, sterling silver, 342, \$125.
Matching earrings #69264, ring #69266.
Cord sold separately.



68965
Genuine Onyx Pendant Enhancer, 15x18, sterling silver, 342, \$165.
Chain sold separately.



67468
Genuine Onyx and Diamond Pendant, .05 ct tw, 18x13, sterling silver, 342, 209, \$225.
Matching earrings #67551, ring #67464.
Chain sold separately.



68967
Genuine Onyx Pendant Enhancer, 25mm, sterling silver, 342, \$179.
Chain sold separately.

GEMSTONE PENDANTS



A

B

A. 68781 | B. 68782



69615

Genuine Morganite and Diamond Pendant,
.06 ct tw, 12x6, 14kt rose, 253, 110, \$605.
Shown on #CH123, sold separately.



69614

Genuine Morganite and Diamond Pendant,
1/10 ct tw, 10x8, 14kt rose, 253, 110, \$915.
Shown on #CH123, sold separately.



68511

Genuine Morganite and Diamond Pendant,
1/10 ct tw, 12x10, 14kt rose, 253, 110, \$1,009.
Shown on #CH123, sold separately.



68557

Genuine Morganite Pendant, 14x10,
14kt rose, 253, \$905.
Shown on #CH123, sold separately.



69535

Genuine Checkerboard
Clear Quartz Necklace, 14mm,
14kt rose plating, 388, 17", \$229.
Matching earrings #69536.



69535

Genuine Checkerboard Clear Quartz
Necklace, 14mm, sterling silver with
black rhodium plating, 388, 17", \$229.
Matching earrings #69536.



68783

Genuine Checkerboard
Clear Quartz Necklace, 10x14, sterling silver
with 14kt rose plating, 388, 18", \$185.
Matching earrings #68779.



68778

Genuine Checkerboard
Smoky Quartz Necklace, 10x14, sterling silver
with 14kt yellow plating, 223, 18", \$185.
Matching earrings #68780.



69628

Genuine Lime Quartz, Green Quartz and Smoky Quartz Pendant, .025 ct tw, sterling silver, 182, 180, 223, \$365. Matching earrings #69629.



68995

Genuine Rose de France Amethyst and Smoky Quartz Pendant, 12mm, 15mm, sterling silver, 252, 223, \$415. Chain sold separately.



69704

Genuine Multi-Colored Gemstone Necklace, 14kt yellow, 323, 208, 191, 18", \$2,199. Matching earrings #69703.



69702

Genuine Sky Blue Topaz, Swiss Blue Topaz and London Blue Topaz Necklace, 52x23, 14kt white, 75, 333, 258, 18", \$2,589. Matching earrings #69701.



68528

Genuine Rose de France Quartz Necklace, 28x14, sterling silver, 226, 18", \$355. Matching earrings #68527.



67286

Genuine Checkerboard Citrine and Diamond Necklace, .05 ct tw, 12mm, 14kt yellow, 323, 110, \$1,229. Matching earrings #67239.



66264

Genuine Checkerboard Smoky Quartz and Diamond Necklace, .04 ct tw, 9x9, 14kt yellow/white rhodium, 223, 110, \$729. Matching earrings #66263.



68523

Genuine Green Quartz Necklace, 16x16, sterling silver, 180, 18", \$249. Matching earrings #69526, ring #68715.



68519

Genuine Rose Quartz Necklace, 30x10, sterling silver, 226, 18", \$225. Matching earrings #68521.



68575

Genuine Honey Quartz Necklace, 16x16, sterling silver, 118, 18", \$305. Matching earrings #68574.



68524

Genuine Smoky Quartz Necklace, 25x10, sterling silver, 223, 18", \$149. Matching earrings #68525, ring #68591.



85435

85435

Chatham Created Ruby and Diamond Pendant,

½ct tw, 14kt white, 6, 33, \$2,305.

Shown on #CH123, sold separately.



CHOOSE

From a vast selection of items online or in our catalogs.



CHANGE

Elements to customize your selection.



CREATE

One-of-a-kind jewelry with CounterSketch® Studio or CAD.*



85435

CENTER STONE OPTIONS		
	4.0, 4.1, 4.4, 4.5, 4.8, 5.0, 5.2, 5.5, 5.8, 6.0, 6.5, 7.0, 7.4, 7.5, 8.0, 8.2, 8.8, 9.0, 9.4, 9.5, 10.0, 11.0, 12.0	Round
	6x4, 7x5, 8x6, 9x7, 10x8, 11x9, 12x10	Oval
	5.0, 6.0, 7.0, 8.0, 9.0, 10.0	Cushion
	5.0, 5.5, 6.0, 6.5, 7.0	Asscher
	6x4, 7x5, 8x6, 9x7, 10x8, 11x9, 12x10	Emerald
	5.0, 5.25, 5.5, 6.0, 6.5, 7.0, 7.5, 8.0, 9.0, 9.5, 10.0	Square/Princess
	8x4, 9x4.5, 10x5, 12x6	Marquise
	6x4, 7x5, 8x5, 8x6, 9x6, 10x7, 12x8	Pear
	5.0, 6.0, 7.0, 8.0, 9.0, 10.0	Heart
Visit stuller.com for complete options.		

Mountings are available with no gemstones, semi-mount, or complete with the gemstones of your choice. Most Stuller mountings are available in any metal with fast delivery time.



10kt
14kt
18kt



10kt
14kt
18kt



10kt
14kt
18kt
14kt X1



sterling silver



platinum 950

CUBIC ZIRCONIA NECKLACES



A. 67022 | B. 66811 | C. 66478



66984
Cubic Zirconia Necklace,
15x11, sterling silver, 8, 18", \$269.
Matching earrings #66985.



66986
Cubic Zirconia Necklace,
sterling silver, 8, 18", \$215



66982
Cubic Zirconia Necklace,
10x10, sterling silver, 8, 18", \$185.
Matching earrings #66983, ring #61824.



67052
Cubic Zirconia Fleur-de-Lis Necklace,
sterling silver/14kt yellow, 8, 18", \$505

PRECIOUS METAL PENDANTS



84899
Diamond Medallion Necklace,
32.75x29.25, 14kt yellow, 251, 18", \$729



84896
Circle Necklace,
36.5x28.6, 14kt yellow, 251, 18", \$745



84897
Wire Butterfly Necklace,
24x25.7, 14kt yellow, 18", \$429



84892
Wire Star Necklace,
35.8x28.25, 14kt yellow, 18", \$465



83651
Fashion Pendant,
28x22.5, 14kt white, \$755.
Shown on #CH123, sold separately.



84820
Starfish Pendant, 37.5x 34, sterling silver, \$75.
Matching bracelet #BRC636.
Shown on #CH123, sold separately.



84822
Seahorse Pendant,
28.7x 12, sterling silver, \$65.
Shown on #CH123, sold separately.



84817
Sand Dollar Pendant,
32x 28.25, sterling silver, \$85.
Shown on #CH123, sold separately.



84369
Butterfly/Dragonfly Pendant,
56x41.75, 14kt yellow, \$885.
Matching earrings #84451.
Shown on #CH125, sold separately.



69230
Butterfly/Dragonfly Pendant,
68x61.35, 14kt yellow, 18", \$1,615.
Pendant only #84358. Matching brooch #84457.



84447
Butterfly/Dragonfly Pendant,
42x35.75, 14kt yellow, \$909.
Matching brooch #84448.
Shown on #CH125, sold separately.



69229
Butterfly Pendant,
50.5x41, 14kt yellow, 18", \$1,189.
Pendant only #84357. Matching Earrings #84452.

PRECIOUS METAL PENDANTS



NCK202
Multi-Strand Necklace with Dangle,
31.81x28.66, sterling silver, 18", \$255



NCK210
Fashion Necklace,
79x29, sterling silver, 18", \$185



NCK193
Fashion Pendant,
54x52.5, sterling silver, 18", \$195.
Shown on #CH123, sold separately.



85170
Fashion Pendant, 65.25x43.5,
sterling silver, \$239.
Matching earrings #85171.
Shown on #CH1007, sold separately.



85168
Fashion Pendant, 66x45,
sterling silver, \$189.
Matching earrings #85169.
Shown on #CH1007, sold separately.



84997

Fashion Pendant with Accents,
51x23.5, 18kt yellow/sterling silver, \$325.
Matching earrings #84998, ring #50948.
Shown on #CH1003, sold separately.

85095

Fashion Pendant with Accents,
66x37, 18kt yellow/sterling silver, \$335.
Matching ring #50999.
Shown on #CH1003, sold separately.



85096

Fashion Pendant with Accents,
68.4x26.4, 18kt yellow/sterling silver, \$325.
Matching ring #51000, bracelet #BRC721.
Shown on #CH1003, sold separately.

85097

Fashion Pendant with Accents,
67.25x28, 18kt yellow/sterling silver, \$275.
Matching ring #51001, bracelet #BRC721.
Shown on #CH1003, sold separately.



84995

HEART-SHAPED PENDANTS



A. 66825 | B. 64969 | C. 83010



64973
Diamond Heart Necklace, ½ ct tw,
14kt white, 110, 18", \$2,139



61228
Diamond Heart Pendant,
1 ct tw, 14kt white, 33, \$3,199.
Shown on #CH123, sold separately.



67018
Diamond Heart Necklace, ¼ ct tw,
14kt white, 33, 18", \$1,125



67020
Diamond Heart Necklace, ¼ ct tw,
14kt white, 33, 18", \$1,155



67533
Diamond Heart Necklace,
¼ ct tw, 14kt white, 33, 18", \$969.
Mounting #84632.



61710
Diamond Heart Pendant, .07 ct tw,
14kt white, 33, \$449.
Mounting #81728.
Shown on #CH123, sold separately.



66415
Diamond Heart Necklace, ⅙ ct tw,
14kt white, 33, 16½", \$555.
Matching earrings #67136, charm #67135.
Mounting #84154.



67071
Diamond Key Necklace, ⅙ ct tw,
14kt white, 33, 16½", \$605.
Matching diamond charm #67130.
Mounting #84403.



61489
Diamond Heart Pendant, .03 ct tw,
platinum, 32, \$1,355.
Chain sold separately.
Mounting #81734.



60736
Diamond Heart Pendant, ¼ ct tw,
14kt yellow, 33, 18", \$1,289.
Shown on #CH123, sold separately.
Mounting #80046.



69472
Black and White Diamond Heart Necklace,
½ ct tw, 14kt white/black rhodium-plating,
184, 33, 18", \$1,679



60962
Diamond Heart Necklace, .03 ct tw,
14kt white, 33, 18", \$469.
Matching earrings #60956.
Mounting #80656.



63806
Diamond Heart Necklace, 1/10 ct tw,
14kt white, 110, 18", \$925



67019
Natural Brown and White
Diamond Heart Necklace, ¼ ct tw,
14kt white, 185, 33, 18", \$895



67021
Natural Brown and White
Diamond Heart Necklace, ¼ ct tw,
14kt white, 185, 33, 18", \$1,139



67990
Diamond Heart Necklace, .005 ct,
sterling silver, 239, 18", \$69.
Matching earring #67991, ring #68941.



60961
Diamond Heart Necklace,
.03 ct, 14kt white, 33, 18", \$259.
Mounting #80707.



68532
Diamond Heart Necklace, .01 ct tw,
sterling silver, 110, 18", \$119.
Matching earrings #68533.



68100
Diamond Heart Necklace, .08 ct tw,
14kt rose/14kt white, 110, 18", \$675.
Matching earrings #68101.

HEART-SHAPED PENDANTS



69038

Genuine Pink Sapphire and Diamond Pendant Slide, 1/4 ct tw, 14kt two-tone, 18", \$1,069



67759

Genuine Ruby Heart Necklace, 14kt yellow, 16", 10z \$595



66879

Genuine Brazilian Garnet and Diamond Pendant, .06 ct tw, 14kt white, 104, 209, \$629. Matching earrings #66885. Shown on #CH123, sold separately.



66743

Genuine Pink Sapphire and Diamond Pendant, 1/4 ct tw, 1.5mm, 1.7mm, 14kt white, 70, 33, \$1,065. Shown on #CH123, sold separately.



69582

Genuine Pink Sapphire Heart Pendant, sterling silver/14kt rose rhodium plating, 70, 209, \$119. Shown on #CH123, sold separately.



69584

Genuine Pink Sapphire Heart Pendant, sterling silver/14kt rose rhodium plating, 70, 209, \$135. Shown on #CH123, sold separately.



69730

Genuine Rose de France Amethyst Pendant, 25.75x21.53, 14kt rose, 252, \$719. Chain sold separately.



69731

Genuine Rose Quartz Pendant, 25.25x14.5, sterling silver, 226, \$159. Shown on #CH123, sold separately.



69583

Genuine Black Spinel Heart Pendant, sterling silver/black rhodium plating, 247, \$139. Shown on #CH123, sold separately.



67469

Genuine Onyx and Diamond Heart Pendant, .07 ct tw, 17x17, 14kt white, 342, 209, \$435. Cord sold separately.



83652

Heart Pendant, 30x27, 14kt yellow, \$785. Shown on #CH123, sold separately.



69228

Heart Necklace, 27.75x24.25, 14kt yellow, 18", \$989. Pendant only #84345.



A. 84340 | B. 83010 | C. 83011 | D. 84351



82985
Heart Pendant, 32.5x 15.25,
14kt white, \$609.
No bail, cow hitch assembly.
Shown on #CH123, sold separately.



NCK191
Heart Necklace,
13.75x16.5,
sterling silver, 16", \$85



NCK220
Heart Necklace,
16x17.5, sterling silver,
18", \$125



NCK192
Double Floating Heart Necklace
with 2" Extension, 13.5x15.5,
sterling silver, 16", \$85



84893
Wire Heart Necklace with 2" Extension,
28x27.4, 14kt yellow, 18", \$465



84895
Heart Necklace, 27.5 x26,
14kt yellow, 18", 251, \$509



NCK206
Heart Necklace,
24x24.75, sterling silver, 18", \$115



85165
Heart Necklace, 23.5x22,
sterling silver, 18", \$165

KEYS



69279
Diamond Key Necklace, $\frac{3}{8}$ ct tw,
sterling silver, 239, 18", \$909.
Mounting #84755.



67743
Diamond Scroll Key Necklace, $\frac{1}{8}$ ct tw,
sterling silver, 239, 18", \$299.
Mounting #84718.



69278
Diamond Vine Key Necklace, $\frac{1}{10}$ ct tw,
sterling silver, 239, 18", \$259.
Mounting #84754.



67744
Diamond Crown Key Necklace, $\frac{1}{10}$ ct tw,
sterling silver, 239, 18", \$229.
Mounting #84719.



84700
Heart Key Pendant, 49x13,
sterling silver, \$105.
Shown on #CH123, sold separately.



67745
Diamond Heart Key Necklace, $\frac{1}{4}$ ct tw,
sterling silver, 239, 18", \$599.
Mounting #84721.



69280
Diamond Fleur-de-Lis Key Necklace,
 $\frac{1}{5}$ ct tw, sterling silver, 239, 18", \$425.
Mounting #84736.



84695
Fleur-de-Lis Key Pendant, 42.5x14.5,
sterling silver, \$105.
Shown on #CH123, sold separately.
Bo bail, cow hitch assembly.



85112
Love is the Key® Pendant,
37.2x10.7, 14kt yellow, \$665.
Shown on #CH123, sold separately.



85216
Love is the Key® Pendant,
43x13.2, sterling silver, \$85.
Shown on #CH123, sold separately.



85221
Love is the Key® Pendant,
19x14, sterling silver, \$85.
Shown on #CH123, sold separately.



85218
Love is the Key® Pendant,
17.2x12.7, sterling silver, \$75.
Shown on #CH123, sold separately.



85223
Mother's Key® Pendant,
47.5x13.75, sterling silver, \$105.
Shown on #CH123, sold separately.



85224
Mother's Key® Pendant,
48x11.5, 14kt yellow, \$695.
Shown on #CH123, sold separately.



85225
Mother's Key® Pendant,
47.5x15, sterling silver, \$105.
Shown on #CH123, sold separately.



85222
Mother's Key® Pendant,
47.5 x14.75, 14kt yellow, \$805.
Shown on #CH123, sold separately.

LOCKS



A. 69470 | B. 69461



69465
Diamond Heart Lock Necklace,
.07 ct tw, sterling silver, 239, 18", \$205



69467
Diamond Heart Lock Necklace,
.08 ct tw, sterling silver, 239, 18", \$249



69466
Diamond Heart Lock Necklace,
1/10 ct tw, sterling silver, 239, 18", \$265



69462
Diamond Lock Necklace,
1/10 ct tw, sterling silver, 239, 18", \$295



69463
Diamond Lock Necklace,
.08 ct tw, sterling silver, 239, 18", \$235



69464
Diamond Lock Necklace,
.07 ct tw, sterling silver, 239, 18", \$229



69468
Diamond Lock Necklace,
.04 ct, sterling silver, 239, 18", \$165



69469
Diamond Lock Necklace,
.07 ct tw, sterling silver, 239, 18", \$235



69471
Diamond Heart Lock Necklace, .05 ct tw,
sterling silver/14kt rose plating,
239, 18", \$199



68666
Diamond Heart Lock Necklace,
.05 ct tw, sterling silver, 239, 18", \$225

INITIALS



67311
Diamond Initial Necklace, 1/8 ct tw,
"A", 14kt white, 33, 16", \$599.
Mounting #84564.

67311
Diamond Initial Necklace, 1/8 ct tw,
"B", 14kt white, 33, 16 1/4", \$705.
Mounting #84564.

67311
Diamond Initial Necklace, 1/8 ct tw,
"C", 14kt white, 33, 16 1/4", \$615.
Mounting #84564.



84634
Block Initial Necklace, "M",
sterling silver, 16", \$35

84634
Block Initial Necklace, "J",
sterling silver, 16", \$35

84634
Block Initial Necklace, "K",
sterling silver, 16", \$35



67680
Diamond Initial Necklace, 1/8 ct tw,
"J", sterling silver, 239, 17", \$315.
Mounting #84568.

67680
Diamond Initial Necklace, 1/8 ct tw,
"S", sterling silver, 239, 17", \$339.
Mounting #84568.

67680
Diamond Initial Necklace, 1/8 ct tw,
"M", sterling silver, 239, 17", \$369.
Mounting #84568.



84635
Script Initial Necklace, "S",
sterling silver, 16", \$35

84635
Script Initial Necklace, "D",
sterling silver, 16", \$39

84635
Script Initial Necklace, "J",
sterling silver, 16", \$35



A. **84634** | B. **67399**
C. **84635** | D. **67311**

LOCKETS



21961
Heart-Shaped Locket,
20.75x21, 14kt yellow, \$455.
Shown on #CH123, sold separately.



84522
Heart-Shaped Locket,
17.5x18.75, 14kt yellow, \$365.
Shown on #CH123, sold separately.



22778
Heart Embossed Bow Locket,
10x10, 14kt yellow, \$115.
Shown on #CH123, sold separately.



21941
Heart-Shaped Locket,
14.75x15, 14kt yellow, \$225.
Shown on #CH123, sold separately.

3C

3C



22767
Floral Embossed Heart
with Diamond Locket, 15.25x15,
14kt yellow, 205, \$229.
Shown on CH123, sold separately.



21833
Heart-Shaped Locket with Diamond,
20x20, 14kt yellow, 206, \$525.
Shown on CH123, sold separately.



2387
Heart-Shaped Locket,
13.5x12.5, 14kt yellow, \$375.
Shown on CH123, sold separately.



2390
Heart-Shaped Locket
with Diamond, 13.5x12.5,
14kt yellow, 205, \$375.
Shown on CH123, sold separately.

3C

3C



84963
Double Heart Locket, 18x19,
sterling silver/14kt yellow, \$115.
Shown on #CH123, sold separately.



84956
Locket with Heart Dangle, 16.3x15,
sterling silver/14kt yellow, \$105.
Shown on #CH123, sold separately.



84921
Diamond Heart-Shaped Locket,
13.5x12.75, 14kt white, 205, \$355.
Shown on #CH123, sold separately.



23567
Heart-Shaped Locket,
21.25x20.25, 14kt white, \$919.
Shown on #CH123, sold separately.

3C



21954
Heart-Shaped Locket,
17.75x18.25, sterling silver, \$35.
Shown on #CH123, sold separately.



21943
Heart-Shaped Locket,
23.75x18, sterling silver, \$35.
Shown on #CH123, sold separately.



21948
Heart-Shaped Locket,
21x21, sterling silver, \$39.
Shown on #CH123, sold separately.



21957
Heart-Shaped Locket,
20.5x15.25, sterling silver, \$29.
Shown on #CH123, sold separately.

3C

3C

3C

3C



68842
Cubic Zirconia Locket Necklace,
sterling silver, 8, 18", \$515



68843
Cubic Zirconia Locket Necklace,
sterling silver, 8, 18", \$519



A. 2643 | B. 21958 | C. 21945



21828
Oval Locket, 19.25x16.25,
14kt white, \$475.
Shown on #CH123, sold separately.

3C



21952
Oval Locket, 20.75x16,
sterling silver, \$35.
Shown on #CH123, sold separately.

3C



84479
Oval Locket, 23.58x16.87,
sterling silver, \$55.
Shown on #CH123, sold separately.

3C



21949
Oval Locket,
25.75x18.5, sterling silver, \$39.
Shown on #CH123, sold separately.

3C



21946
Oval Locket, 31.75x22.5,
sterling silver, \$49.
Shown on #CH123, sold separately.

3C



21963
Oval Locket, 25.75x18.5,
14kt two-tone, \$649.
Shown on #CH123, sold separately.

3C



21905
Oval Locket, 26x20,
14kt yellow, \$825.
Shown on #CH123, sold separately.

3C



22784
Oval Locket with Diamond,
29.25x20.5, 14kt yellow, 205, \$1,195.
Shown on #CH123, sold separately.

3C



84481
Round Locket with Floral Pattern,
23.53x21.35, 14kt yellow, \$375.
Shown on #CH123, sold separately.

3C

CHARMS



67135

Diamond Heart Charm,
1/8 ct tw, 14kt white, 33, \$475.
Matching earrings #67136, necklace #66415.
Mounting #84409.



67130

Diamond Key Charm,
1/8 ct tw, 14kt white, 33, \$515.
Matching necklace #67071.
Mounting #84412.



67129

Diamond Horseshoe Charm,
.08 ct tw, 14kt white, 33, \$425.
Matching necklace #66412.
Mounting #84410.



67119

Diamond Four Leaf Clover Charm,
1/4 ct tw, 14kt white, 33, \$1,105.
Matching necklace #67073.
Mounting #84416.



69205

Diamond Palm Tree Charm,
1/4 ct tw, 14kt white, 33, \$935.
Matching earrings #69206, necklace #67127.
Mounting #84488.



68054

Diamond #1 Pendant/Charm,
.05 ct tw, 14kt white, 33, \$199.
Mounting #84796.



67543

Diamond Fleur-de-Lis Charm,
1/4 ct tw, 14kt white, 33, \$945.
Matching earrings #67752, necklace #67753.
Mounting #84715.



R45180

Diamond Cross Charm,
.085 ct tw, 14kt white, 33, \$405



R45303

Diamond Angel Wing Charm,
1/8 ct tw, 14kt white, 33, \$579



R45304

Diamond Dove Charm,
1/4 ct tw, 14kt white, 33, \$1,119



66001

Genuine Yellow, Sapphire
and Diamond Charm, .015 ct tw,
14kt yellow/rhodium-plated, 71, 110, \$645



66135

Genuine Amethyst Charm,
6x4, 14kt yellow, 43, \$775



68424

Genuine White Quartz Charm,
20x10, sterling silver, 263, \$179



68423

Genuine White Quartz Charm,
25x12, sterling silver, 263, \$235



67274

Genuine Checkerboard
Amethyst Charm, 9x7,
14kt yellow, 43, \$239



67272

Genuine Checkerboard
Rhodolite Garnet Charm, 9x7,
14kt yellow, 57, \$329



67273

Genuine Checkerboard
Swiss Blue Topaz Charm, 9x7,
14kt yellow, 77, \$185



67271

Genuine Checkerboard
Peridot Charm, 9x7,
14kt yellow, 61, \$255



67275

Genuine Checkerboard
Citrine Charm, 9x7,
14kt yellow, 48, \$225



A. 84625 | B. R45301 | C. 84613 | D. 67131
E. 84623 | F. 67139 | G. 84617



66003

Diamond Rabbit Charm,
.025 ct tw, 14kt yellow/
rhodium-plated, 110, \$419



66008

Diamond Teddy Bear Charm,
.035 ct tw, 14kt yellow/
rhodium-plated, 110, \$609



66004

Diamond Crab Charm,
.025 ct tw, 14kt rose/
rhodium-plated, 110, \$579



66258

Genuine Yellow Sapphire and
Diamond Starfish Charm,
.004 ct tw, 14kt white
with rhodium, 71, \$529



65996

Genuine Yellow Sapphire,
Pink Sapphire, Blue Sapphire
and Diamond Charm, .02 ct tw,
14kt white/yellow-plated,
71, 70, 68, 110, \$675



84622

Palm Tree Charm,
26.5x11, 14kt yellow, \$359.
Matching earrings #84609.



84624

Clover Charm,
23.75x11, 14kt yellow, \$345.
Matching earrings #84611.



84615

Horseshoe Charm,
17.75x8.5, 14kt yellow, \$245.
Matching earrings #84602.



84614

Dragonfly Charm,
28.75x13, 14kt yellow, \$409.
Matching earrings #84601.



84621

Star Charm,
23.5x13.5, 14kt yellow, \$305.
Matching earring #84608.



84617

Heart Charm,
19x10, 14kt yellow, \$255.
Matching earrings 84604.



84962

Best Friend Heart Charm,
11x10, sterling silver/gold-plated,
\$29



84965

Heart Charm, 10x11.5,
sterling silver/gold-plated,
\$29



84952

Key Charm, 24.3x10.86,
sterling silver/gold-plated, \$35



84954

Key Charm, 28.75x11.45,
sterling silver, \$25

CHARMS



69368
Enamel Heart Box Charm,
15x13, sterling silver, \$55



69504
Enamel Lollipop Charm,
25x12, sterling silver, \$55



69505
Enamel Lollipop Charm,
24x11, sterling silver, \$65



69415
Enamel Candy Charm,
21x9, sterling silver, \$49



69417
Enamel Lollipop Charm,
26x11.5, sterling silver, \$49



69399
Enamel Lollipop Charm,
23x9, sterling silver, \$45



69502
Enamel Candy Charm,
25x7, sterling silver, \$65



69432
Enamel Gum Ball Machine Charm,
22x11, sterling silver, \$65



69348
Enamel Ice Cream Cup Charm,
10x17, sterling silver, \$95



69501
Enamel Ice Cream Cone Charm,
30x11, sterling silver, \$89



69413
Enamel Ice Cream Sundae Charm,
20x18, sterling silver, \$55



69404
Enamel Cupcake Charm,
17x15, sterling silver, \$65



69405
Enamel Cupcake Charm,
19x17, sterling silver, \$59



69503
Enamel Cupcake Charm,
17x13, sterling silver, \$89



69506
Enamel Cake Charm,
14x15, sterling silver, \$85



69414
Ginger Bread Man Charm,
23x12, sterling silver \$45



69419
Enamel Tea Cup Charm,
18x16, sterling silver, \$55



69412
Enamel Drink Charm,
18x16, sterling silver, \$65



69439
Pineapple Charm,
17x8, sterling silver, \$45



69427
Enamel Melon Charm,
14x11, sterling silver, \$49



69410
Enamel Love Letter
Envelope Charm, 21x17,
sterling silver, \$49



69438
Suit Case Charm,
19x18, sterling silver, \$45



69401
Enamel Clock Charm,
20x14, sterling silver, \$45



69350
Perfume Bottle Charm,
18x16, sterling silver, \$55



69330
Cubic Zirconia Crown Charm,
17x14, sterling silver, \$55



69425
Enamel Bikini Charm,
19x12, sterling silver, \$45



69423
Enamel Sunglasses Charm,
21x8, sterling silver, \$45



69435
Enamel Hot Air
Balloon Charm,
19x11, sterling silver, \$49



69388
Compass Charm,
21x18, sterling silver, \$45



69381
Anchor Charm,
20x15, sterling silver, \$39



69370
Record Player Charm,
23x24, sterling silver, \$55



69385
Stereo Charm,
30x22, sterling silver, \$65



69352
Camera Charm,
19x19, sterling silver, \$55



69407
Microphone Charm,
21x11, sterling silver, \$49



69372
Scooter Charm,
25x9, sterling silver, \$59



69426
Enamel Ping Pong
Paddle Charm, 19x12,
sterling silver, \$45



69421
Enamel Bowling Ball
and Pins Charm, 17x12,
sterling silver, \$49



69428
Golf Club and Ball Charm,
18x10, sterling silver, \$39

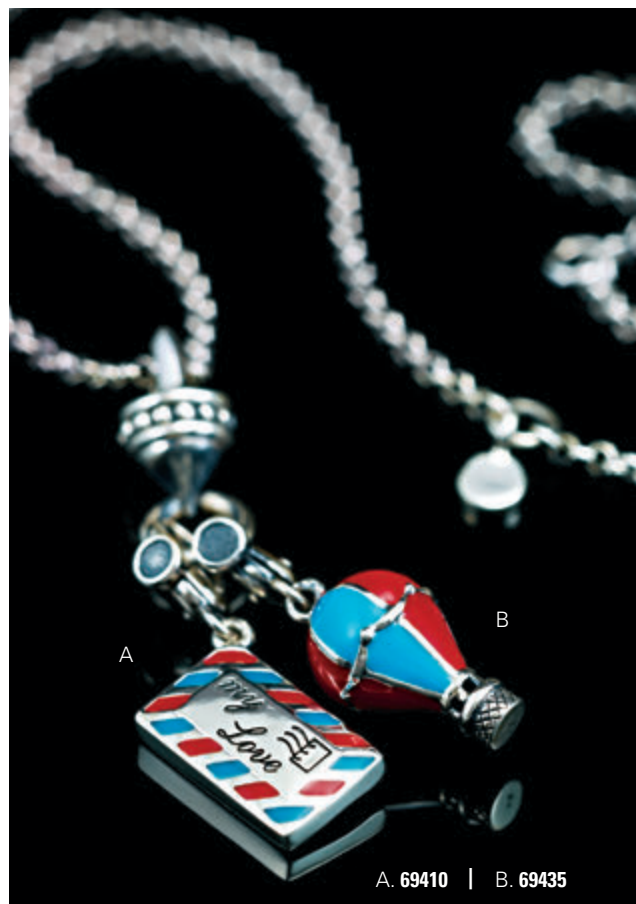

A. 69410 | B. 69435

CHARMS



69384
Heart Charm,
17x17, sterling silver, \$45



69382
Heart Charm,
21x16, sterling silver, \$39



69323
Black Cubic Zirconia Heart Charm,
17x12, sterling silver, 279, \$65



69373
Fleur-de-Lis Charm,
27x13, sterling silver, \$35



69329
Black Cubic Zirconia
Fleur-de-Lis Charm, 21x14,
sterling silver, 279, \$59



69402
Enamel Pirate Skull Charm,
14x10, sterling silver, \$45



69440
Treasure Chest Charm,
19x8, sterling silver, \$55



69420
Enamel Horse Shoe Charm,
13x12, sterling silver, \$39



69389
Enamel Pistol Charm,
25x19, sterling silver, \$45



69422
Cowboy Boot Charm,
18x17, sterling silver, \$39



69454
Cross Charm,
21x13, sterling silver, \$39



69448
Cross Charm,
30x19, sterling silver, \$45



69459
Cross Charm,
32x20, sterling silver, \$45



69446
Cross Charm,
29x20, sterling silver, \$45



69450
Cross with Robe Charm,
21x14, sterling silver, \$39



69451
Black Cubic Zirconia Cross
with Robe Charm, 22x14,
sterling silver, 279, \$49



69447
Cross with Robe Charm,
30x16, sterling silver, \$45



69455
Black Cubic Zirconia Cross Charm,
31x16, sterling silver, 279, \$49



69445
Angel Charm,
22x12, sterling silver, \$49



69449
Angel with Heart Charm,
21x19, sterling silver, \$49



69436
Enamel Teddy Bear Charm,
17x10, sterling silver, \$49



69442
Rocking Horse Charm,
20x15, sterling silver, \$39



69433
Enamel Horse
Carousel Charm, 15x14,
sterling silver, \$45



69409
Enamel Bunny in Magician
Hat Charm, 19x17,
sterling silver, \$55



69443
Unicorn Charm,
18x17, sterling silver, \$45



69437
Enamel Dog Bath Charm,
17x15, sterling silver, \$55



69358
Lizard Charm,
20x16, sterling silver, \$35



69508
Enamel Turtle Charm,
23x19, sterling silver, \$85



69444
Giraffe Charm,
18x14, sterling silver, \$39



69364
Lion Charm,
14x16, sterling silver, \$29



69376
Heart Charm,
23x19, sterling silver, \$39



69325
Black Cubic Zirconia Heart
with Dagger Charm, 20x16,
sterling silver, \$49



69332
Black Cubic Zirconia Star
with Wings Charm, 14x16,
sterling silver, \$49



69398
Shield Charm,
32x19, sterling silver, \$49



69396
Skull and Dagger Charm,
34x16, sterling silver, \$45



69327
Black Cubic Zirconia
Dagger Charm, 15x17,
sterling silver, \$45



A. 69387 | B. 69390 | C. 69507
D. 69431 | E. 69362
F. 69403





Earrings

- 144 Diamond Hoops
- 146 Precious Metal Hoops
- 148 Diamond Studs
- 150 Diamond Earrings
- 154 Gemstone Earrings
- 159 Cubic Zirconia Earrings
- 160 Precious Metal Earrings
- 164 Heart-Shaped Earrings

DIAMOND HOOPS



22073

Diamond Inside-Outside Hoop Earrings,
 $\frac{3}{8}$ ct tw, 14kt white, 30, \$2,415 per pair



67158

Diamond Hoop Earrings, $\frac{1}{8}$ ct tw,
 14kt white, 30, \$1,245 per pair



61378

Diamond Inside-Outside Hoop Earrings,
 $\frac{1}{2}$ ct tw, 14kt white, 110, \$2,029 per pair



62190

Diamond Inside-Outside Hoop Earrings,
 $\frac{1}{4}$ ct tw, 14kt white, 33, \$1,205 per pair



67159

Diamond Inside-Outside Hoop Earrings,
 $1\frac{1}{4}$ ct tw, 18kt white, 30, \$7,169 per pair



61378

Diamond Inside-Outside Hoop Earrings,
 $\frac{3}{4}$ ct tw, 14kt yellow, 110, \$2,879 per pair



61226

Diamond Inside-Outside Hoop Earrings,
 $\frac{1}{2}$ ct tw, 14kt white, 33, \$2,099 per pair



61378

Diamond Inside-Outside Hoop Earrings,
 5 ct tw, 14kt white, 110, \$12,985 per pair

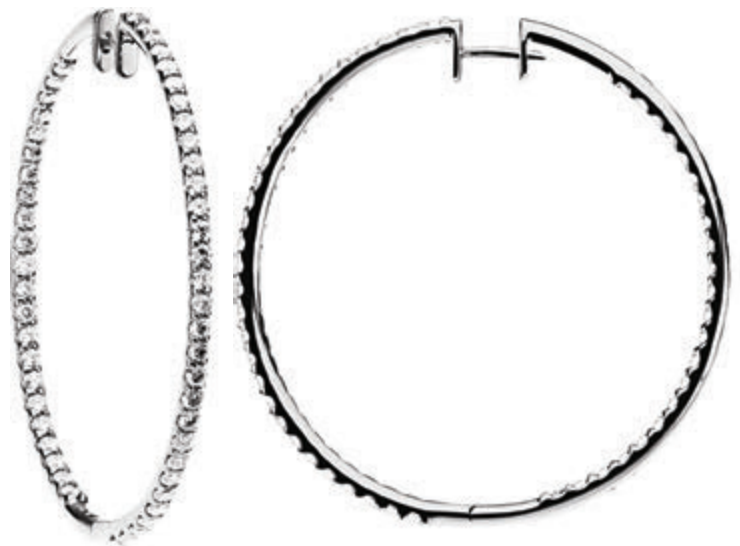

67064

Diamond Inside-Outside Hoop Earrings,
 5 ct tw, 14kt white, 33, \$13,085 per pair



67154

Diamond Hinged Earrings, $\frac{1}{10}$ ct tw,
14kt yellow, 30, \$829 per pair



67150

Diamond Hinged Earrings, $\frac{3}{8}$ ct tw,
14kt white, 30, \$3,465 per pair



67151

Diamond Hinged Earrings, .07 ct tw,
14kt white, 30, \$995 per pair



67152

Diamond Hinged Earrings, .04 ct tw,
14kt white, 30, \$815 per pair



68229

Diamond Inside-Outside Hoop Earrings,
2 ct tw, 14kt white, 110, \$6,429 per pair



68230

Diamond Inside-Outside Hoop Earrings,
 $2\frac{7}{8}$ ct tw, 14kt white, 110, \$8,899 per pair



67339

Diamond Inside-Outside Hoop Earrings,
1 ct tw, 14kt white, 33, \$3,155 per pair



67832

Diamond Inside-Outside Hoop Earrings,
 $8\frac{1}{2}$ ct tw, 18kt white, 30, \$26,465 per pair



68818

Diamond Inside-Outside Hoop Earrings,
2 ct tw, 14kt rose, 110, \$6,099 per pair



61494

Diamond Earrings, $\frac{1}{2}$ ct tw,
14kt white, 110, \$965 per pair

DIAMOND AND PRECIOUS METAL HOOPS



68392

Diamond Hinged Earrings, $\frac{5}{10}$ ct tw,
14kt white, 110, \$3,845 per pair.
Matching ring #68391.



68390

Diamond Earrings, $\frac{1}{2}$ ct tw,
14kt white, 110, \$4,469 per pair.
Matching ring #68389.



68388

Diamond Earrings, $\frac{3}{4}$ ct tw,
14kt white, 110, \$2,859 per pair.
Matching ring #68387.



68110

Diamond Hinged Earrings, $1\frac{3}{4}$ ct tw,
14kt white, 110, \$5,105 per pair.
Matching ring #68109.



69254

Diamond Earrings, $\frac{1}{10}$ ct tw,
14kt white, 110, \$885 per pair



66766

Diamond Inside-Outside Hoop Earrings,
 $\frac{1}{2}$ ct tw, 14kt yellow, 110, \$2,295 per pair.
Matching bracelet #66937.



66766

Diamond Inside-Outside Hoop Earrings,
 $1\frac{1}{2}$ ct tw, 14kt white, 110, \$4,435 per pair.
Matching bracelet #66937.



2985

Hinged Earrings, 13.5mm,
14kt yellow, \$430 per pair



21647

Hinged Earrings, 12.75mm,
14kt yellow, \$970 per pair



20007

Hinged Earrings, 11.5mm,
14kt yellow, \$445 per pair



21660

Hinged Earrings, 14.5mm,
14kt two-tone, \$798 per pair

PRECIOUS METAL HOOPS



625
Endless Hoop Earrings
14kt yellow
10mm, \$49 per pair
12mm, \$65 per pair
15mm, \$85 per pair
20mm, \$99 per pair
24mm, \$109 per pair

625
Endless Hoop Earrings
14kt white
10mm, \$55 per pair
12mm, \$65 per pair
15mm, \$85 per pair



20826
Hoop Earrings
14kt yellow
15mm, \$259 per pair
20mm, \$319 per pair
25mm, \$355 per pair
30mm, \$395 per pair
35mm, \$429 per pair
40mm, \$519 per pair
48mm, \$629 per pair

20826
Hoop Earrings
14kt white
15mm, \$265 per pair
20mm, \$325 per pair
25mm, \$359 per pair
30mm, \$429 per pair
35mm, \$449 per pair
40mm, \$525 per pair



20270
Hoop Earrings
14kt yellow
13mm, \$145 per pair
15mm, \$185 per pair
20mm, \$225 per pair
25mm, \$265 per pair
30mm, \$299 per pair
34mm, \$375 per pair
40mm, \$395 per pair
47mm, \$525 per pair

20270
Hoop Earrings
14kt white
13mm, \$145 per pair
15mm, \$195 per pair
20mm, \$229 per pair
34mm, \$355 per pair
47mm, \$519 per pair



20827
Hoop Earrings
14kt yellow
20mm, \$399 per pair
25mm, \$559 per pair
30mm, \$595 per pair
40mm, \$805 per pair



2828
Endless Hoop Earrings, 22mm,
14kt white, \$238 per pair



2829
Hoop Earrings, 12.5mm,
14kt white, \$149 per pair



2826
Hoop Earrings, 22mm,
14kt white, \$285 per pair



2569
Hoop Earrings, 20mm,
platinum, \$735 per pair



20900
Hoop Earrings, 17.5mm,
platinum, \$878 per pair



66418
Diamond Earrings, $\frac{3}{8}$ ct tw,
14kt white, 33, \$1,105 per pair.
Component #24089.



66418
Diamond Earrings, $\frac{3}{4}$ ct tw,
14kt white, 33, \$1,529 per pair.
Component #24089.



66418
Diamond Earrings, 2 ct tw,
14kt white, 33, \$5,075 per pair.
Component #24089.



61086
Diamond Solitaire Earrings, $\frac{1}{2}$ ct tw,
14kt white, 33, \$1,585 per pair.
Component #20040.



66231 4-Prong, Square Diamond Stud Earrings,
14kt white, component #1888

stone quality	ct tw	suggested retail \$
SI ₂ -SI ₃ (G-H)	$\frac{1}{4}$	\$705 per pair
	$\frac{1}{3}$	\$1,055 per pair

62866 4-Prong, Square Diamond Stud Earrings,
14kt white, component #1888

stone quality	ct tw	suggested retail \$
I ₁ (G-H)	$\frac{1}{4}$	\$619 per pair
	$\frac{1}{3}$	\$905 per pair



66232 4-Prong, Square Diamond Stud Earrings with
Threaded Post 14kt white, component #22721

stone quality	ct tw	suggested retail \$
SI ₂ -SI ₃ (G-H)	$\frac{1}{2}$	\$1,805 per pair
	$\frac{3}{4}$	\$3,425 per pair
	1	\$6,055 per pair

62867 4-Prong, Square Diamond Stud Earrings with
Threaded Post 14kt white, component #22721

stone quality	ct tw	suggested retail \$
I ₁ (G-H)	$\frac{1}{2}$	\$1,685 per pair
	$\frac{3}{4}$	\$3,045 per pair
	1	\$5,499 per pair



68602
Diamond Earrings,
1 ct tw, 14kt white, 33, \$3,279 per pair.
Matching necklace #68601.
Mounting #84993.



68602
Diamond Earrings,
1 $\frac{1}{2}$ ct tw, 14kt white, 33, \$3,979 per pair.
Matching necklace #68601.
Mounting #84993.



68602
Diamond Earrings,
2 ct tw, 14kt white, 33, \$11,609 per pair.
Matching necklace #68601.
Mounting #84993.



61019
Diamond Earrings Jacket,
 $\frac{1}{2}$ ct tw, 14kt white, 33, \$1,255 per pair.
Component #841.



61018
Diamond Earrings Jacket,
 $\frac{3}{4}$ ct tw, 14kt white, 33, \$1,319 per pair.
Component #842.

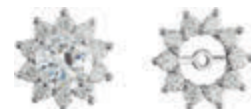

61422
Diamond Earrings Jacket,
 $\frac{3}{4}$ ct tw, 14kt white, 33, \$1,805 per pair.
Component #844.

66233 4-Prong, Round Martini-Style Diamond Earrings,
14kt white, component #23578

stone quality	ct tw	suggested retail \$
SI₂-SI₃ (G-H)	1/5	\$515 per pair
	1/4	\$615 per pair
	1/3	\$835 per pair
	1/2	\$1,769 per pair
	3/4	\$3,545 per pair
	1	\$6,939 per pair
	1 1/2	\$14,099 per pair
	2	\$31,965 per pair

66233 4-Prong, Round Martini-Style Diamond Earrings,
14kt white, component #23578

stone quality	ct tw	suggested retail \$
I₂ (I-J)	1/5	\$359 per pair
	1/4	\$435 per pair
	1/3	\$585 per pair
	1/2	\$1,115 per pair
	3/4	\$1,895 per pair
	1	\$3,745 per pair
	1 1/2	\$7,255 per pair
	2	\$14,295 per pair



1874 4-Prong, Round Basket Setting Diamond Earrings,
14kt white/14kt yellow, component #1874

stone quality	ct tw	suggested retail \$
SI₂-SI₃ (G-H)	1/5	\$525 per pair
	1/4	\$625 per pair
	1/3	\$849 per pair
	1/2	\$1,779 per pair
	3/4	\$3,555 per pair
	1	\$6,949 per pair
	1 1/2	\$14,105 per pair
	2	\$31,969 per pair

1874 4-Prong, Round Basket Setting Diamond Earrings,
14kt white/14kt yellow, component #1874

stone quality	ct tw	suggested retail \$
I₂ (I-J)	1/5	\$369 per pair
	1/4	\$449 per pair
	1/3	\$605 per pair
	1/2	\$1,125 per pair
	3/4	\$1,905 per pair
	1	\$3,759 per pair
	1 1/2	\$7,259 per pair
	2	\$14,299 per pair



69797
4-Prong Diamond Stud Earrings Kit,
I₂ (I-J), 14kt white, 209, \$8,025
4-Prong Diamond Stud Earrings Kit,
SI₂-SI₃ (G-H), 14kt white, 32, \$14,115

69799
3-Prong Diamond Stud Earrings Kit,
I₂ (I-J), 4kt white, 209, \$8,035
3-Prong Diamond Stud Earrings Kit,
SI₂-SI₃ (G-H), 14kt white, 32, \$14,125

Presented in a black nova suede display with engraved writing, each kit features six pairs of diamond studs in the following diamond weights: 1/5 ct tw, 1/4 ct tw, 1/3 ct tw, and 1 ct tw. Choose from a classic three-prong or four-prong round setting with diamond quality options of **SI₂-SI₃** (G-H), or **I₂** (I-J).

DIAMOND EARRINGS



68723
Diamond Earrings, ¼ ct tw,
sterling silver, 239, \$499 per pair.
Mounting #85102.



68722
Diamond Earrings, ¼ ct tw,
sterling silver, 239, \$529 per pair.
Matching necklace #68735. Mounting #85101.



68721
Diamond Earrings, ¼ ct tw, sterling silver, 239, \$585 per pair.
Matching pendant or necklace #69287, ring #68798.
Mounting #84737.



69288
Diamond Earrings, ⅓ ct tw, sterling silver, 239, \$375 per pair.
Matching pendant or necklace #69287, ring #68798.
Mounting #84737.



69284
Diamond Earrings, ¼ ct tw, sterling silver, 239, \$519 per pair.
Matching pendant or necklace #69283, ring #68720.
Mounting #84740.



68738
Diamond Earrings, ¼ ct tw, sterling silver, 239, \$625 per pair.
Mounting #85105.



68737
Diamond Earrings, ¼ ct tw, sterling silver, 239, \$645 per pair.
Mounting #85104.



63277

Diamond Lever Back Earrings, $\frac{3}{10}$ ct tw,
14kt white, 33, \$2,759 per pair.
Mounting #82519.



61508

Diamond Earrings, $\frac{1}{4}$ ct tw,
14kt white, 110, \$1,115 per pair.
Matching necklace #61507, ring #61509.



66418

Diamond Earrings, $\frac{3}{8}$ ct tw,
14kt white, 33, \$1,105 per pair.
Component #24089.



69709

Diamond Earrings, $\frac{3}{4}$ ct tw,
14kt white, 33, \$2,865 per pair.
Mounting #28316.



61552

Diamond Filigree Earrings, $\frac{1}{2}$ ct tw,
14kt white, 33, \$1,095 per pair.
Mounting #21934.



63576

Diamond Earrings, $\frac{1}{2}$ ct tw,
14kt white, 110, \$1,505 per pair



61548

Diamond Earrings, $\frac{1}{8}$ ct tw,
14kt white, 110, \$735 per pair



65109

Diamond Lever Back Earrings, $\frac{1}{2}$ ct tw,
14kt yellow, 33, \$1,869 per pair.
Mounting #82429.



65704

Natural Yellow and White Diamond
Lever Back Earrings, $\frac{1}{2}$ ct tw, 14kt two-tone,
131, 33, \$2,119 per pair.
Matching pendant #65703.



63427

Diamond Lever Back Earrings, $\frac{1}{8}$ ct tw,
14kt white, 33, \$985 per pair.
Mounting #82304.



61225

Diamond Earrings, 1 ct tw,
14kt white, 33, \$4,339 per pair



67101

Diamond Earrings, $\frac{3}{4}$ ct tw,
14kt white, 110, \$2,629 per pair.
Matching ring #67091, necklace #67087.



68237

Diamond Earrings, 1 ct tw,
14kt white, 110, \$3,649 per pair.
Matching necklace #68236.



68656

Diamond Earrings, 1 ct tw,
14kt white, 110, \$3,405 per pair.
Matching necklace #68655.

DIAMOND EARRINGS

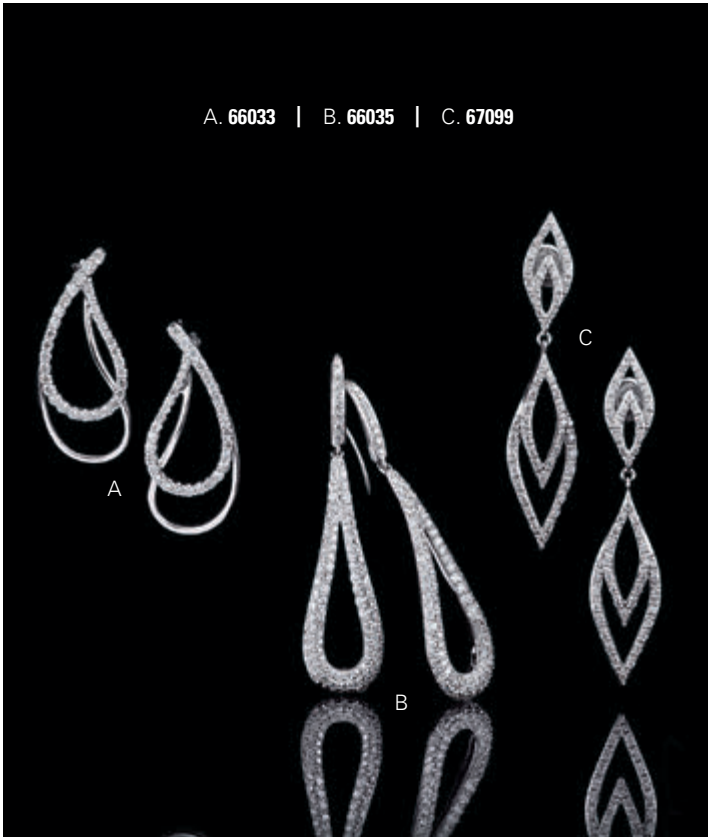

A. 66033 | B. 66035 | C. 67099



67100
Diamond Earrings, ¼ ct tw,
14kt white, 110, \$1,145 per pair.
Matching necklace #67086.



68828
Diamond Earrings, .025 ct tw,
sterling silver, 110, \$169 per pair.
Matching necklace #68827.



67445
Diamond Earrings, .015 ct tw,
sterling silver, 110, \$185 per pair.
Matching necklace #67444.



67443
Diamond Earrings, .015 ct tw,
sterling silver, 110, \$139 per pair.
Matching necklace #67442.



68974
Diamond Earrings, ¼ ct tw,
14kt white, 110, \$1,039 per pair.
Matching necklace #68973.



68812
Diamond Earrings, ¼ ct tw,
14kt white, 110, \$3,605 per pair.
Matching necklace #68811.



68814
Diamond Earrings, ⅝ ct tw,
14kt white, 110, \$3,155 per pair.
Matching necklace #68813.



67096
Diamond Earrings, ½ ct tw,
14kt white, 110, \$1,165 per pair.
Matching ring #67090, necklace #67088.



66070
Diamond Earrings, ⅝ ct tw,
14kt white, 110, \$2,625 per pair.
Matching bracelet #66069, necklace #66068.



66036
Diamond Earrings, 1⅓ ct tw,
14kt white, 110, \$5,395 per pair.
Matching pendant #66034.



68658
Diamond Earrings, 1¼ ct tw,
14kt white, 110, \$3,979 per pair.
Matching necklace #68657.



A. 67999 | B. 69491 | C. 69485



67985
Diamond Lever Back Earrings, $\frac{1}{10}$ ct tw,
sterling silver, 239, \$269 per pair.
Matching necklace #67984, ring #68938.



67987
Diamond Lever Back Earrings, .07 ct tw,
sterling silver, 239, \$225 per pair.
Matching necklace #67986.



67997
Diamond Lever Back Earrings, .07 ct tw,
sterling silver, 239, \$249 per pair.
Matching necklace #67996.



67995
Diamond Lever Back Earrings, .06 ct tw,
sterling silver, 239, \$185 per pair.
Matching necklace #67994.



67121
Diamond Circle Earrings, $\frac{1}{2}$ ct tw,
14kt white, 33, \$759 per pair.
Matching necklace #66417.
Mounting #84411.



67134
Diamond Anchor Earrings, $\frac{1}{2}$ ct tw,
14kt white, 33, \$855 per pair.
Matching necklace #66413, charm #67133.
Mounting #84408.



67752
Diamond Fleur-de-Lis Earrings, $\frac{1}{2}$ ct tw,
14kt white, 33, \$1,619 per pair.
Matching necklace #67753, charm #67543.
Mounting #84715.



67140
Diamond Star Earrings, $\frac{1}{2}$ ct tw,
14kt white, 33, \$1,079 per pair.
Matching necklace #66414, charm #67139.
Mounting #84419.



69206
Diamond Palm Tree Earrings, $\frac{1}{2}$ ct tw,
14kt white, 33, \$1,615 per pair.
Matching necklace #67127, charm #69205.
Mounting #84488.



68056
Diamond Flower Earrings, $\frac{3}{4}$ ct tw,
14kt white, 33, \$2,705 per pair.
Matching necklace #68055.
Mounting #84798.



67138
Diamond Butterfly Earrings, $\frac{3}{8}$ ct tw,
14kt white, 33, \$1,425 per pair.
Matching necklace #66437, charm #67137.
Mounting #84417.

GEMSTONE EARRINGS



A. 65762 | B. 66246
C. 69534 | D. 69530



69537
Genuine Blue Sapphire and Diamond Earrings, 1/10 ct tw, sterling silver, 67, 33, \$349 per pair



67261
Chatham® Created Blue Sapphire and Diamond Earrings Dangles, 9x6, 1/4 ct tw, 14kt white, 71, 33, \$2,125 per pair. Mounting #67261.



67260
Chatham® Created Emerald and Diamond Earrings Dangles, 10x5, 1/4 ct tw, 14kt white, 41, 33, \$1,639 per pair. Mounting #67260.



67259
Diamond Hoop Earrings, 1/2 ct tw, 14kt white, 33, \$949 per pair



64516
Genuine Pink Sapphire and Diamond Earrings, 1/2 ct tw, 6x4, 14kt white, 70, 110, \$1,605 per pair. Matching necklace #64514, rings #64181. Mounting #64516.



68937
Genuine Yellow Sapphire Earrings, 14kt yellow, 71, \$2,145 per pair



68937
Genuine Pink Sapphire Earrings, 14kt rose, 70, \$2,179 per pair



62804
Genuine Pink Sapphire and Diamond Earrings, 3/8 ct tw, 14kt white/rose-plated, 70, 110, \$3,049 per pair. Matching ring #62803.



65949
Genuine Ruby and Diamond Earrings, 1/4 ct tw, 14kt white, 102, \$2,545 per pair. Matching necklace #65950. Mounting #65949.



64576
Genuine Brazilian Garnet and Diamond Earrings, 10x7, .025 ct tw, 14kt white, 104, 33, \$555 per pair

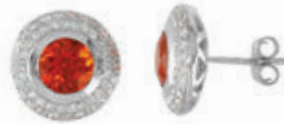

69313
Genuine Mexican Fire Opal and Diamond Earrings, 1/2 ct tw, 14kt white, 186, \$2,205 per pair. Mounting #69313.



69612
Genuine Mexican Fire Opal, 14kt yellow, 186, \$1,039 per pair



E. 64575 | F. 67065 | G. 69701 | H. 67081



66940

Genuine Checkerboard Swiss Blue Topaz and Diamond Earrings, 6mm, .07 ct tw, 14kt white, 77, 110, \$805 per pair. Matching necklace #66942, ring #66965.



65939

Genuine Checkerboard Swiss Blue Topaz and Diamond Earrings, 7mm, .06 ct tw, 14kt white, 77, 110, \$829 per pair. Matching pendant #65940.



67081

Genuine Checkerboard Swiss Blue Topaz and Diamond Earrings, 10mm, 3/4 ct tw, 14kt white, 77, 110, \$2,409 per pair. Matching necklace #67077, ring #67078.



66278

Genuine Aquamarine and Diamond Earrings, 6mm, .02 ct tw, 14kt white, 45, 33, \$785 per pair. Matching ring #66280, pendant #67552.



68526

Genuine Green Quartz Earrings 28x14, sterling silver, 346, \$459 per pair. Matching necklace #68523, ring #68715. Mounting #85016.



69644

Genuine Green Quartz Earrings, 16x14, sterling silver, 346, \$239 per pair



68463

Genuine Green Quartz Earrings, 26x9, sterling silver, 346, \$399 per pair



68527

Genuine Green Quartz Earrings, 16x14, sterling silver, 346, \$595 per pair. Matching necklace #68528. Mounting #85014.



69679

Genuine Green Quartz Earrings, 10x7, sterling silver, 346, \$275 per pair. Matching pendant #69681.

GEMSTONE EARRINGS



68558

Genuine Morganite Earrings, 12x8,
14kt rose, 253, \$969 per pair.
Matching pendant #68557.



68559

Genuine Morganite Earrings, 10mm,
14kt rose, 253, \$1,235 per pair



69608

Genuine Morganite Earrings, 7x7,
14kt rose, 253, \$695 per pair



69616

Genuine Morganite Earrings, 9mm,
14kt rose, 253, \$855 per pair



68521

Genuine Rose Quartz Earrings, 30x10,
sterling silver, 204, \$415 per pair.
Matching necklace #68519.
Mounting #85011.



69291

Genuine Rose Quartz Earrings,
14x14, sterling silver, 204, \$369 per pair.
Mounting #85113.



69536

Genuine Checkerboard
Clear Quartz Earrings, 10mm, 14mm,
sterling silver with black rhodium plating,
388, \$219 per pair.
Matching necklace #69535.



69536

Genuine Checkerboard
Clear Quartz Earrings, 10mm, 14mm,
sterling silver with rose gold plating,
388, \$219 per pair.
Matching necklace #69535.



69645

Genuine Rose Quartz, Green Quartz
and Aqua Blue Chalcedony Earrings, 12x17,
16x14, 19x15, sterling silver, 265, 346, 396,
\$385 per pair



69289

Genuine Rose de France Earrings,
25x10, sterling silver, 387, \$429 per pair.
Mounting #85118.



69644

Genuine Rose Quartz Earrings, 16x14,
sterling silver with 14kt rose plating, 204,
\$149 per pair



69644

Genuine Amethyst Earrings, 16x14,
sterling silver with 14kt rose plating, 103,
\$249 per pair



66357

Genuine Checkerboard Amethyst
and Diamond Earrings, 9mm,
.05 ct tw, 14kt white, 43, 110, \$839 per pair.
Matching necklace #66351.



68574

Genuine Lemon Quartz Earrings, 14x14, sterling silver, 191, \$325 per pair. Matching necklace #68575. Mounting #85032.



67302

Genuine Citrine and Diamond Earrings, 9x6, .02 ct tw, 14kt yellow/rhodium-plated, 323, 110, \$435 per pair. Matching pendant #67305.



68520

Genuine Honey Quartz Earrings, 25x10, sterling silver, 181, \$375 per pair. Matching necklace #68529, ring #68714. Mounting #85020.



68525

Genuine Smoky Quartz Earrings, 25x10, sterling silver, 223, \$255 per pair. Matching necklace #68524, ring #68591. Mounting #85018.



A. **66358** | B. **69703**



69644

Genuine Smoky Quartz Earrings, 16x14, sterling silver with 14kt gold plating, 223, \$129 per pair.



69644

Genuine Lemon Quartz Earrings, 16x14, sterling silver with 14kt gold plating, 191, \$215 per pair.



68785

Genuine Checkered Smoky Quartz Earrings, 16x16, sterling silver with 14kt gold plating, 223, \$245 per pair.



68784

Genuine Checkered Light Smoky Quartz Earrings, 19x14, sterling silver with 14kt gold plating, 223, \$269 per pair.



68780

Genuine Checkered Smoky Quartz Earrings, 10x14, sterling silver with 14kt gold plating, \$185 per pair. Matching necklace #68782.



68465

Genuine Carved Phantom Quartz Earrings, 20x10, sterling silver, 270, \$135 per pair.

GEMSTONE EARRINGS



68740

Genuine Black Spinel and Diamond Earrings, 1/4 ct tw, sterling silver, 219, 239, \$405 per pair



69251

Genuine Black Spinel and Diamond Earrings with Black Rhodium Plating, 1/4 ct tw, sterling silver, 218, 239, \$835 per pair. Mounting #84735.



67828

Genuine Black Spinel Inside-Outside Hoop Earrings with Black Rhodium Plating, 32.5mm, sterling silver, 247, \$549 per pair



69301

Genuine Onyx Earrings, 30mm, sterling silver, 342, \$229 per pair



69640

Genuine Black Spinel Earrings, 1.5mm sterling silver, 219, \$279 per pair



69639

Genuine Black Spinel and Diamond Earrings, 1/2 ct tw, 1.5 mm sterling silver, 219, 239, \$1,495 per pair



69643

Genuine Onyx and Tourmalinated Quartz Earrings, 12 mm, 16mm, sterling silver, 342, \$155 per pair



69689

Genuine Onyx Earrings, 18 mm, sterling silver, \$319 per pair



68006

Genuine Black Spinel and Diamond Earrings with Black Rhodium Plating, 20mm, 1/10 ct tw, sterling silver, 247, 239, \$485 per pair



68073

Genuine Black Spinel and Diamond Earrings with Black Rhodium Plating, 1/4 ct tw, sterling silver, 247, 239, \$595 per pair



68912

Genuine Onyx Earrings, 32x24, sterling silver, 342, \$305 per pair



68250

Genuine Black Spinel Earrings with Black Rhodium Plating, 58mm, sterling silver, 247, \$555 per pair

CUBIC ZIRCONIA EARRINGS



62850
Cubic Zirconia Earrings,
5x5, sterling silver, 8,
\$49 per pair



63765
Cubic Zirconia Earrings, 6.5mm,
14kt white, 8, \$269 per pair



61102
Cubic Zirconia Earrings, 5mm,
14kt white, 8, \$165.
Component #1874.



66987
Cubic Zirconia Earrings,
11x11, sterling silver, 8,
\$345 per pair



63660
Cubic Zirconia Earrings,
5mm, sterling silver, 8,
\$79 per pair



66810
Cubic Zirconia Earrings,
6mm, sterling silver, 8,
\$35 per pair



66126
Cubic Zirconia Hinged Hoop Earrings,
sterling silver, 8, \$85 per pair



66125
Cubic Zirconia Hinged Hoop Earrings,
sterling silver, 8, \$109 per pair



66123
Cubic Zirconia Hinged Hoop Earrings,
sterling silver, 8, \$109 per pair



66479
Cubic Zirconia Earrings, 6mm, 9x6,
sterling silver, 8, \$35 per pair.
Matching necklace #66478.



67378
Cubic Zirconia Inside-Outside Hoop Earrings,
38mm, sterling silver, 8, \$229 per pair



66981
Cubic Zirconia Earrings, 13x7,
sterling silver, 8, \$239 per pair.
Matching necklace #67022.

PRECIOUS METAL EARRINGS



A. 84465 | B. 85154
C. 84460 | D. 84459



2827
Knot Earrings, 11x11.5,
14kt white, \$339 per pair



2713
Knot Earrings, 10.5mm,
14kt yellow, \$510 per pair



2711
Knot Earrings, 14x15.5,
14kt yellow, \$595 per pair



80393
Earrings, 21x9.75,
14kt white, \$638 per pair



80392
Earrings, 18.75x10,
14kt yellow, \$470 per pair



80399
Earrings, 15.75x10.25,
14kt white, \$570 per pair.
Earrings backs sold separately.



84456
Dangle Earrings, 60x6.25,
14kt yellow, \$525 per pair.
Matching necklace #CH888.



84874
Dangle Earrings, 41x14,
14kt gold-clad sterling silver, \$149 per pair



84869
Dangle Earrings, 39.5x16.5,
14kt yellow/sterling silver, \$205 per pair



21418
Knot Lever Back Earrings, 8mm,
14kt yellow, \$358 per pair



84051
Dangle Earrings, 53.5x8,
14kt yellow, \$695 per pair



A. 85046 | B. 85041 | C. 85044



84287

Fleur-de-Lis Earrings, 17.5x14.25,
14kt yellow/sterling silver, \$238 per pair.
Matching pendant #84288, brooch #84289.



84282

Fleur-de-Lis Earrings, 18.75x16,
14kt yellow/sterling silver, \$218 per pair.
Matching pendant #84283.



84284

Fleur-de-Lis Earrings, 19.75x13.25,
14kt yellow/sterling silver, \$199 per pair.
Matching ring #50779, pendant #84285, brooch #84286.



85003

Earrings, 21.75x15.5,
18kt yellow/sterling silver, \$305 per pair.
Matching bracelet #BRC701.



85093

Dangle Earrings, 23.5x15,
18kt yellow/sterling silver, \$215 per pair.
Matching necklace #NCK213.



85002

Drop Earrings, 27x12.5,
18kt yellow/sterling silver, \$265 per pair.
Matching ring #50947, bracelet #BRC702.



85025

Hoop Earrings with Flower Shaped Dangle,
30.87x12.83, 18kt yellow/sterling silver,
\$189 per pair



85004

Dangle Earrings, 33x17.25,
18kt yellow/sterling silver, \$309 per pair.
Matching necklace #84995, bracelet #BRC700.



84999

Fleur-de-Lis Earrings, 31.5x10.5,
sterling silver, \$115 per pair



85000

Dangle Earrings, 38x13.5,
sterling silver, \$165 per pair

PRECIOUS METAL EARRINGS



84455

Dangle Earrings,
60x8.5, 14kt yellow, \$819 per pair.
Matching necklace or bracelet #CH889.



84454

Dangle Earrings,
54x22, 14kt yellow, \$575 per pair.
Matching necklace #CH895.



84870

Dangle Earrings,
31x17.25, 14kt gold-clad sterling silver,
\$145 per pair



85052

Dangle Earrings,
55.25x19.75, sterling silver,
\$215 per pair



85155

Dangle Earrings, 38.5x26.4,
sterling silver, \$215 per pair.
Matching necklace #85163, bracelet #BRC726.



85158

Dangle Earrings, 33.4x21.6,
sterling silver, \$119 per pair



85159

Dangle Earrings, 36x16.7,
sterling silver, \$145 per pair



85051

Dangle Earrings, 35.75x32.75,
sterling silver, \$145 per pair.
Matching necklace #NCK208.



85055

Dangle Earrings, 40x19,
sterling silver, \$185 per pair.
Matching necklace #NCK209.



85157

Dangle Earrings, 39x23.9,
sterling silver, \$129 per pair.
Matching necklace #85164.



85177

Dangle Earrings, 36.9x17.5,
sterling silver, \$129 per pair



85153

Dangle Earrings, 28x18,
sterling silver, \$99 per pair



85187

Square Tube Hinged Earrings, 32.8x32.8, sterling silver, \$95 per pair



20270

Hoop Earrings, 30mm, 14kt yellow, \$299 per pair



20270

Hoop Earrings, 20mm, 14kt white, \$229 per pair



20270

Hoop Earrings, 15mm, 14kt yellow, \$185 per pair



84884

Dangle Earrings, 51.5x41.35, sterling silver, \$85 per pair.
Matching necklace #NCK181.



84866

Dangle Earrings, 35.25x23.75, 14kt yellow/sterling silver, \$239 per pair



84458

Dangle Earrings, 41.25x15.5, sterling silver, \$65 per pair.
Matching necklace #CH913.



85185

Square Tube Hinged Earrings, 28.4x14.8, sterling silver, \$155 per pair



85056

Hoop Earrings, 76.25x48, sterling silver, \$235 per pair



85148

Hoop Earrings, 50x51, sterling silver, \$225 per pair



85054

Hoop Earrings, 51.5x31, sterling silver, \$225 per pair

HEART-SHAPED EARRINGS



67991



67136

Diamond Heart Earrings, $\frac{1}{8}$ ct tw,
14kt white, 33, \$815 per pair.
Matching necklace #66415, charm #67135.
Mounting #84409.



64967

Diamond Heart Earrings, $\frac{1}{10}$ ct tw,
14kt white, 110, \$635 per pair



68651

Diamond Heart Earrings, $\frac{1}{8}$ ct tw,
14kt white, 110, \$755 per pair.
Matching necklace #68649, ring #68648.



60856

Diamond Heart Earrings, .04 ct tw,
14kt white, 33, \$405 per pair.
Mounting #80166.



61514

Diamond Heart Earrings, $\frac{1}{10}$ ct tw,
14kt white, 110, \$529 per pair.
Matching necklace #68662 and ring #62767.



68663

Diamond Heart Earrings, $\frac{1}{8}$ ct tw,
14kt white, 110, \$715 per pair.
Matching necklace #68662.



68822

Diamond Heart Earrings, .015 ct tw,
sterling silver, 110, \$125 per pair



68533

Diamond Heart Earrings, .015 ct tw,
sterling silver, 110, \$155 per pair.
Matching necklace #68532.



68830

Diamond Heart Earrings, .04 ct tw,
sterling silver, 110, \$219 per pair.
Matching necklace #68829.



66122

Cubic Zirconia Heart Earrings,
sterling silver, 8, \$105 per pair.
Matching ring #66127.



66885

Genuine Brazilian Garnet and Diamond Earrings with Black Rhodium-Plating, .08 ct tw, 14kt white, 104, 33, \$955 per pair.
Matching pendant #66879.



65690

Genuine Pink Sapphire and Diamond Earrings, .07 ct tw, 14kt white/rose-plated, 70, 110, \$969 per pair.
Matching necklace #65691.



61734

Genuine Amethyst Heart Earrings, 5mm, 14kt yellow, 43, \$225 per pair.
Component #1760.



69635

Genuine Rose de France Quartz and Diamond Earrings, 1/8 ct tw, 14kt rose, \$605 per pair



64220

Freshwater Cultured Pearl and Diamond Earrings, 7mm, 1/8 ct tw, 14kt yellow, 116, 33, \$1,305 per pair



67188

Freshwater Cultured Pearl Heart Earrings, 7-7.5mm, sterling silver, 39, \$85 per pair



84955

Hoop Earrings with Gold Heart Accents, 24.5x19, 14kt yellow/sterling silver, \$105 per pair



84343

Dangle Earrings, 30x27.75, 14kt yellow/sterling silver, \$469 per pair.
Matching dangle pendant #84340.



84604

Heart Earrings, 28.28x10.25, sterling silver, \$135 per pair.
Matching charm #84617.
Mounting #84581



83005

Heart Earrings, 16.5x9.5, 14kt yellow, \$669 per pair



83005

Heart Earrings, 16.5x9.5, sterling silver, \$149 per pair



85092

Dangle Earrings, 17x12.5, sterling silver, \$99 per pair



192003

Youth Cross Heart Earrings, 10x7, sterling silver, \$49 per pair



19115

Youth Heart Earrings, 4.5x4, 14kt yellow, \$65 per pair



19113

Youth Heart Earrings, 6x7, 14kt yellow, \$155 per pair



19102

Youth Hoop Earrings with Hearts, 10mm, 14kt yellow, \$115 per pair





Bracelets

- | | | | |
|-----|-------------------------------|-----|---------------------------------|
| 168 | Diamond Line Bracelets | 175 | Gemstone Cuff Bracelets |
| 170 | Diamond Link Bracelets | 176 | Charm Bracelets |
| 171 | Diamond Bangle Bracelets | 176 | Precious Metal Link Bracelets |
| 172 | Diamond Cuff Bracelets | 177 | Precious Metal Bangle Bracelets |
| 173 | Cubic Zirconia Line Bracelets | 178 | Precious Metal Cuff Bracelets |
| 173 | Gemstone Line Bracelets | 179 | Heart Design Bracelets |
| 174 | Gemstone Bangle Bracelets | | |

DIAMOND LINE BRACELETS



67503
Diamond Line
Bracelet, 9 ct tw,
18kt white, 34, 7¼",
\$30,255.
Mounting #BRC446.



67412
Diamond Line
Bracelet, 6 ct tw,
14kt white, 33, 7¼",
\$14,309.
Mounting #BRC440.



67501
Diamond Line
Bracelet, 5 ct tw,
14kt white, 33,
7¼", \$11,185.
Mounting #BRC434.



67415
Diamond Line
Bracelet, 4½ ct tw,
14kt white, 33,
7¼", \$12,425.
Mounting #BRC444.



67414
Diamond Line
Bracelet, 4 ct tw,
14kt white, 112,
7¼", \$9,965.
Mounting #BRC443.



61718
Diamond Line
Bracelet, 3½ ct tw,
14kt yellow, 33,
8", \$9,125.
Mounting #BRC153.



67397
Diamond Line
Bracelet, 2 ct tw,
14kt white, 33,
7¼", \$5,365.
Mounting #BRC437.





67396
Diamond Line
Bracelet, 3½ ct tw,
14kt yellow, 33,
7¼", \$9,259.
Mounting #BRC441.



67412
Diamond Line
Bracelet, 3 ct tw,
14kt white, 33,
7¼", \$8,279.
Mounting #BRC440.



67411
Diamond Line
Bracelet, 1½ ct tw,
14kt white, 33,
7¼", \$5,905.
Mounting #BRC436.



61247
Diamond Bracelet,
8¾ ct tw, 14kt white,
112, \$24,425



61722
Diamond Line
Bracelet, 6 ct tw,
14kt yellow,
33, \$13,985.
Mounting #BRC154.



63491
Diamond Bracelet,
4 ct tw, 14kt two-tone, 112,
7½", \$13,425



C. 61720 | D. 60878

DIAMOND LINK BRACELETS



67084

Diamond Bracelet,
6½ ct tw, 14kt white,
110, 7", \$19,889



66069

Diamond Bracelet,
1½ ct tw, 14kt white,
110, 7½", \$6,005.
Matching necklace #66068,
earrings #66070.



66079

Diamond Bracelet,
1½ ct tw, 14kt white,
110, 7¾", \$5,289.
Matching necklace #66080,
earrings #66078.



63555

Diamond Bracelet,
1½ ct tw, 14kt white,
110, 7", \$5,769



64161

Diamond Bracelet,
1½ ct tw, 14kt white,
110, 7", \$5,759

DIAMOND BANGLE BRACELETS



A. 65486 | B. 65487

A

B



67337

Diamond Bangle Bracelet,
2 ct tw, 14kt white, 33, \$5,245.
Matching ring #67401.



61233

Diamond Bangle Bracelet,
1½ ct tw, 14kt white, 33, \$5,619



64208

Diamond Bangle Bracelet,
3 ct tw, 14kt white, 33, \$8,675



65451

Journey Diamond Bracelet,
¾ ct tw, 14kt white, 33, \$3,989



66021

Diamond Bangle Bracelet,
⅝ ct tw, 14kt white, 33, \$4,595.
Mounting #BRC309.

DIAMOND CUFF BRACELETS



68700
Diamond Cuff Bracelet,
¾ ct tw, sterling silver, 33, \$2,665



67346
Diamond Cuff Bracelet,
¾ ct tw, sterling silver, 33, \$1,685



68337
Diamond Cuff Bracelet,
¾ ct tw, sterling silver, 33, \$1,039



68338
Diamond Cuff Bracelet,
½ ct tw, sterling silver, 33, \$1,859



68698
Diamond Cuff Bracelet,
½ ct tw, sterling silver, 33, \$1,349



68702
Diamond Cuff Bracelet,
½ ct tw, sterling silver, 33, \$1,395

GEMSTONE AND CUBIC ZIRCONIA LINE BRACELETS



61540
Genuine
Blue Sapphire and
Diamond Bracelet,
1/5 ct tw, 14kt white,
68, 110, 7 1/2", \$1,835.
Matching ring #61541.



68934
Genuine
Blue Sapphire and
Diamond Bracelet,
3/4 ct tw, 14kt white,
214, 33, 7", \$4,509



62074
Genuine
Blue Sapphire and
Diamond Bracelet,
3mm, 2 1/4 ct tw,
14kt yellow, 33, 68,
7 1/4", \$7,555.
Mounting #BRC12.



62078
Genuine
Emerald and
Diamond Bracelet,
3mm, 2 3/4 ct tw,
14kt yellow, 50, 33,
7 1/4", \$8,819.
Mounting #BRC12.



62076
Genuine
Ruby and
Diamond Bracelet,
3mm, 2 3/4 ct tw,
14kt yellow, 65, 33,
7 1/4", \$8,879.
Mounting #BRC12.



67673
Genuine
Multi-Color
Gemstone Bracelet,
14kt yellow, 43, 57, 83,
48, 61, 77, 8", \$3,949.
Mounting #BRC616.



66121
Cubic Zirconia
Bracelet,
sterling silver,
8, 7 1/4", \$525



65164
Cubic Zirconia
Bracelet,
14kt white, 8,
8", \$2,265.
Mounting #BRC232.

GEMSTONE BANGLE BRACELETS

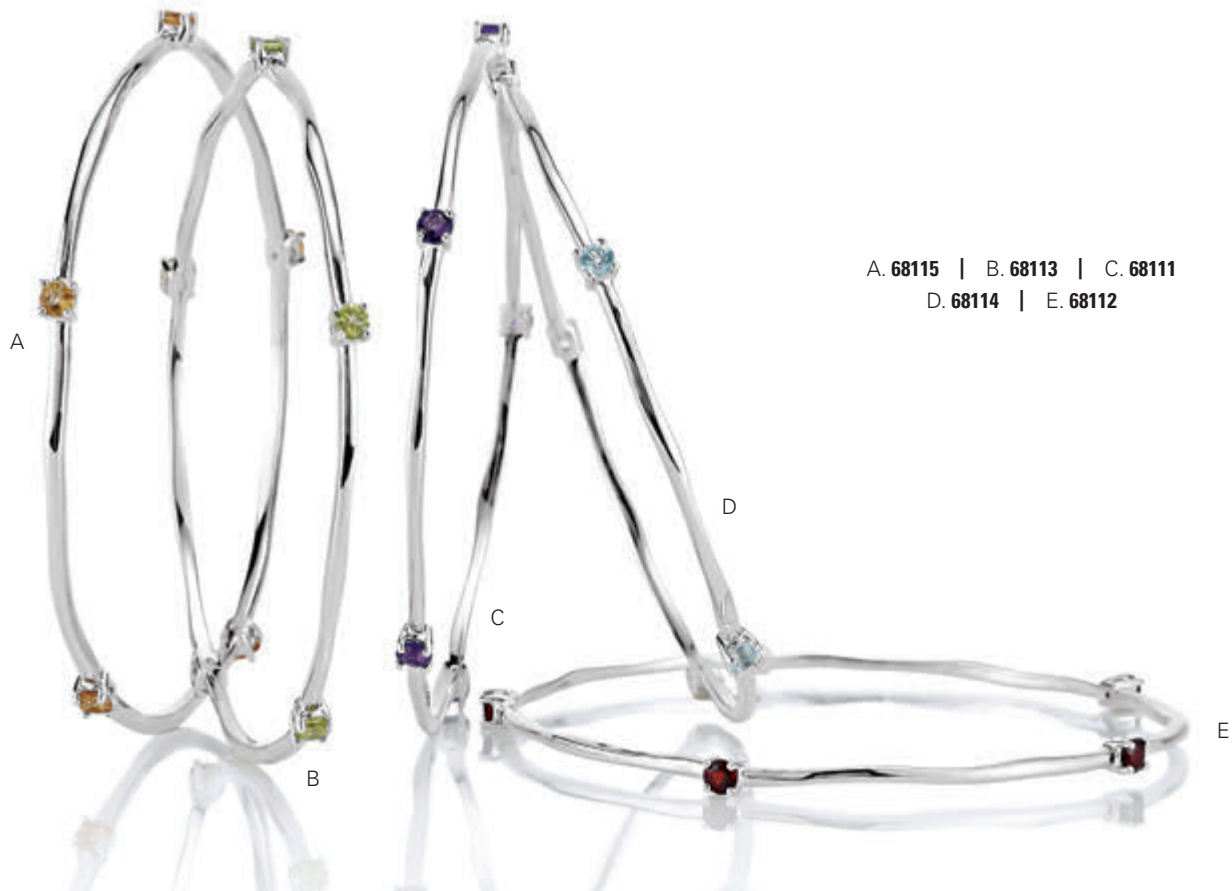

67892
Genuine Multi-Color
Gemstone Bangle Bracelet, 3.5mm,
sterling silver, 103, 323, 335, 250, 75, 7¼", \$285



61820
Cubic Zirconia Bangle Bracelet,
3mm, sterling silver, 8, 8", \$169



68788
Genuine Checkerboard Smoky Quartz Bangle Bracelet,
10x8, 7x5, sterling silver/14kt gold-plated, 385, 8", \$385



68790
Genuine Checkerboard Smoky Quartz Bangle Bracelet,
10x8, sterling silver/14kt gold-plated, 223, 8", \$385

GEMSTONE CUFF BRACELETS



66475
 Genuine Lapis Hinged Cuff Bracelet,
 8mm, sterling silver/14kt yellow, 54, \$595.
 Matching necklace #66469, cuff links #66470, earrings #66644.



66435
 Genuine Lapis and Blue Sapphire Cuff Bracelet,
 9x7, sterling silver/14kt yellow, 341, 101, \$389



66646
 Genuine Amethyst Cuff Bracelet
 Accented with Blue Sapphires on Cuff Ends,
 7x5, sterling silver/14kt yellow, 103, 101, \$639



66474
 Genuine Honey Quartz Cuff Bracelet,
 11x9, sterling silver/14kt yellow, 181, \$575.
 Matching earrings #66472, ring #66473, necklace #66673.



67718
 Genuine Onyx and Diamond Hinged Cuff Bracelet,
 55x16, .05 ct tw, sterling silver, 342, 110, \$585.
 Matching ring #67474.



67470
 Genuine Onyx Hinged Cuff Bracelet,
 56x16, sterling silver, 342, \$269



68516
 Genuine Onyx Hinged Cuff Bracelet,
 30x22, sterling silver, 342, \$525



68304
 Genuine Checkerboard Onyx Hinged Cuff Bracelet,
 25x10, sterling silver, 342, \$285

PRECIOUS METAL LINK AND CHARM BRACELETS



BRC706
Link Bracelet,
sterling silver, 7½", \$165



BRC726
Link Bracelet,
15mm, sterling silver, 8", \$269.
Matching earrings #85155, necklace #85163.



BRC686
Good Luck Charm Bracelet,
sterling silver, 7½", \$249



BRC704
Bracelet, 17.75mm,
sterling silver, 7½", \$129

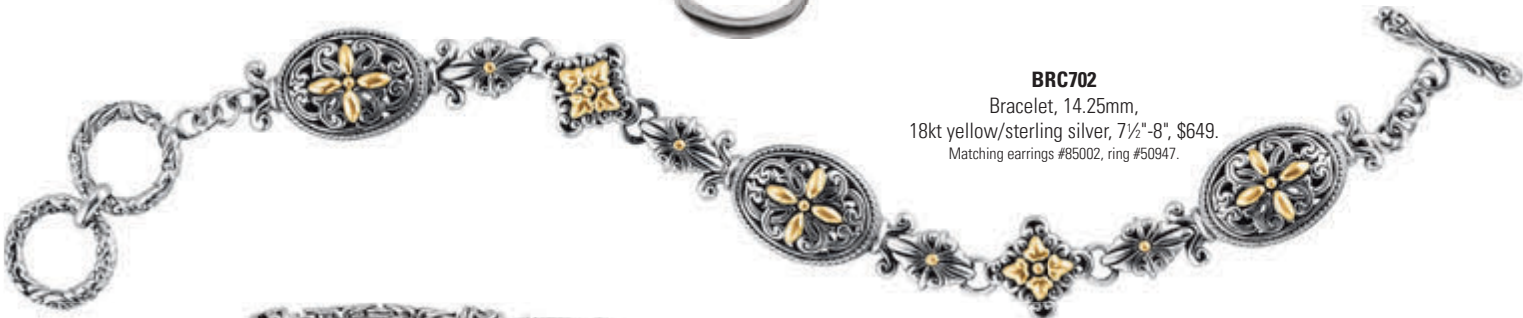

BRC702
Bracelet, 14.25mm,
18kt yellow/sterling silver, 7½"-8", \$649.
Matching earrings #85002, ring #50947.



BRC701
Bracelet, 18kt yellow/sterling silver,
7½"-8", \$609

PRECIOUS METAL BANGLE BRACELETS



BRC1
Bangle Bracelet,
4mm, 14kt yellow, \$1,155



BRC81
Bangle Bracelet,
4mm, 14kt yellow, \$1,969



BRC85
Bangle Bracelet,
4mm, 14kt yellow, \$1,969



BRC383
Hinged Bangle Bracelet,
8mm, sterling silver, 7", \$325



BRC185
Hinged Bangle Bracelet,
6.5mm, 14kt yellow, \$1,339



BRC384
Hinged Bangle Bracelet,
8mm, sterling silver, 7", \$225



BRC376
Bangle Bracelet,
1.75mm, sterling silver, \$35



BRC381
Bangle Bracelet,
1.5mm, sterling silver, \$29



BRC377
Bangle Bracelet,
3.25mm, sterling silver, \$139



BRC375
Square Bangle Bracelet,
1.75mm, sterling silver, \$35

PRECIOUS METAL CUFF BRACELETS



BRC721

Cuff Bracelet, 15.8mm, 18kt yellow/sterling silver, \$589.
Matching pendant #85097, ring #51001.



BRC700

Cuff Bracelet, 4.6mm, 18kt yellow/sterling silver, 7", \$445.
Matching earrings #85004, necklace #84995.



BRC414

Cuff Bracelet, 41.75mm, sterling silver, \$699



BRC419

Cuff Bracelet, 45mm, sterling silver, \$875



BRC417

Cuff Bracelet, 51mm, sterling silver, \$915



BRC415

Cuff Bracelet, 28.75mm, sterling silver, \$985

HEART DESIGN BRACELETS

69581

Genuine Pink Sapphire Heart Bracelet,
14kt white/rose rhodium-plated,
70, 7", \$2,559



CH851

Cable Bracelet with Heart Clasp,
10mm, sterling silver, 7½", \$379



BRC270

Hollow Link Bracelet with Heart Dangle,
4.75mm, 14kt yellow, 7½", \$445

3C



65358

Cubic Zirconia Heart Bracelet,
sterling silver, 7½", \$705



BRC728

Bracelet, 19.5mm, sterling silver, 7", \$185



BRC644



Pearl Fashion

182 South Sea Pearls

184 Tahitian Pearls

185 Akoya Pearls

186 Freshwater Pearls

3C[™]

CHOOSE
CHANGE
CREATE

*Shown left to right: A. 66221, B. 66222,
C. 66809, D. 67407, and E. 66808*

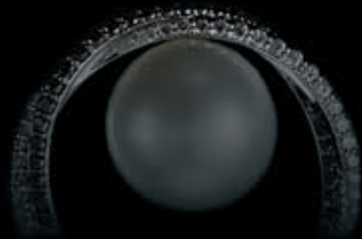



A. 62879 | B. 62902 | C. 62878 | D. 63855



67513

South Sea Cultured Circle Pearl Earrings, 10mm, 14kt yellow, 113, \$535 per pair



63118

South Sea Cultured Circle Pearl Earrings, 13mm, 14kt yellow, 113, \$1,079 per pair. Mounting #82440.



66257

South Sea Cultured Circle Pearl and Diamond Earrings, 10mm, .04 ct tw, 14kt yellow/rhodium-plated, 113, 110, \$749 per pair. Matching necklace #66256.



63819

South Sea Cultured Pearl Earrings, 11mm, 18kt yellow, 14, \$2,345 per pair. Mounting #82870.



64478

South Sea Cultured Pearl and Diamond Ring, 12mm, .08 ct tw, 14kt yellow, 30, 113, \$2,069



62918

South Sea Cultured Pearl and Diamond Ring, 12mm, .08 ct tw, 18kt yellow, 14, 31, \$3,629. Mounting #6341.

3C



63879

South Sea Cultured Pearl Ring, 12mm, 14kt yellow, 113, \$2,225. Mounting #6371.



62875

South Sea Cultured Pearl Ring, 12mm, 18kt yellow, 14, \$3,069. Mounting #6336.

3C



66905

South Sea Cultured Circlè Pearl and Diamond Pendant, 14mm, ¼ ct tw, 14kt white, 113, 33, \$669.
Shown on #CH123, sold separately.



67146

South Sea Cultured Circlè Pearl and Diamond Necklace, 10mm, .05 ct tw, 14kt white, 113, 110, 18", \$699



67009

South Sea Cultured Circlè Pearl and Diamond Necklace, 15mm, ½ ct tw, 14kt white, 113, 110, 18", \$1,455



65775

South Sea Cultured Circlè Pearl and Diamond Necklace, 11mm, ¾ ct tw, 14kt white, 113, 21, 33, 18", \$2,729



64305

South Sea Cultured Pearl and Diamond Earrings, 13mm, ¾ ct tw, 18kt palladium white, 14, 31, \$6,869



64477

South Sea Cultured Pearl and Diamond Earrings, ¾ ct tw, 18kt palladium white, 14, 31, \$3,795 per pair



65774

South Sea Cultured Circlè Pearl and Diamond Earrings, 11mm, ½ ct tw, 14kt white, 113, 21, 33, \$1,825 per pair



64581

South Sea Cultured Pearl Earrings, 12mm, 18kt yellow, 14, \$2,345 per pair.
Mounting #82473.



63274

South Sea Cultured Pearl and Diamond Earrings, 12mm, ½ ct tw, 14kt white, 113, 30, \$3,489 per pair



62877

South Sea Cultured Pearl Earrings, 12mm, 18kt yellow, 14, \$3,529 per pair.
Mounting #82274.



67013

South Sea Cultured Pearl and Diamond Ring, 11mm, ¾ ct tw, 14kt white, 113, 132, \$2,585



64338

South Sea Cultured Pearl and Diamond Ring, 12mm, ½ ct tw, 18kt palladium white, 14, 31, \$5,505



63841

South Sea Cultured Pearl and Diamond Ring, 12mm, 1 ct tw, 18kt palladium white, 14, 31, \$5,215



66907

South Sea Cultured Pearl and Diamond Ring, 13mm, ½ ct tw, 14kt white, 113, 392, \$2,605

TAHITIAN PEARLS



65133
Tahitian Cultured Pearl and Diamond Ring, 9mm, $\frac{3}{8}$ ct tw, 14kt white, 143, 33, \$2,755.
Also available as semi-set.

3C



67010
Tahitian Cultured Pearl and Diamond Earrings, 9mm, $\frac{3}{8}$ ct tw, 14kt white, 143, 33, \$3,209 per pair.
Also available as semi-set.



65135
Tahitian Cultured Pearl and Diamond Necklace, 9mm, $\frac{1}{2}$ ct tw, 14kt white, 150, 110, 18", \$2,705



66183
Tahitian Cultured Pearl and Diamond Necklace, 10mm, $\frac{1}{2}$ ct tw, 14kt white, 150, 33, 18", \$1,195



65134
Tahitian Cultured Pearl and Diamond Ring, 8mm, $\frac{1}{10}$ ct tw, 14kt white, 143, 110, \$975

3C



67148
Tahitian Cultured Pearl and Diamond Ring, 8mm, .07 ct tw, 14kt white, 144, 392, \$939



68446
Tahitian Cultured Pearl Ring, 9-10mm, sterling silver, 321, \$395.
Mounting #6439.



67973
Tahitian Cultured Pearl and Diamond Ring, 12mm, $\frac{1}{2}$ ct tw, 14kt white, 150, 132, \$1,765



68704
Tahitian Cultured Circle Pearl Earrings, 9mm, sterling silver, 310, \$169 per pair



65295
Tahitian Cultured Pearl and Diamond Earrings, $\frac{1}{8}$ ct tw, 14kt white, 143, 33, \$1,465 per pair



68437
Tahitian Cultured Pearl Earrings, 8-9mm, sterling silver, 310, \$505 per pair



67882
Tahitian Cultured Pearl Earrings, 10mm, sterling silver, 310, \$285 per pair.
Matching necklace #67880, bracelet #67881.



A



B

A. 67877
Tahitian Cultured Pearl Leather Bracelet, 10mm, sterling silver, 310, 7 $\frac{1}{2}$ ", \$225.
Also available in 16" length.

B. 68606
Tahitian Cultured Pearl and Freshwater Cultured Black Pearl Cuff Bracelet, 6-6.5mm, sterling silver, 315, 310, 7", \$229

AKOYA PEARLS



61103
Akoya Cultured Pearl Earrings,
4mm, 14kt yellow, 16,
\$105 per pair.
Mounting #1605.



61103
Akoya Cultured Pearl Earrings,
5mm, 14kt yellow, 16,
\$135 per pair.
Mounting #1608.



61103
Akoya Cultured Pearl Earrings,
6mm, 14kt yellow, 16,
\$169 per pair.
Mounting #1608.



61103
Akoya Cultured Pearl Earrings,
7mm, 14kt yellow, 16,
\$245 per pair.
Mounting #1608.



61103
Akoya Cultured Pearl Earrings,
8mm, 14kt yellow, 16,
\$465 per pair.
Mounting #1614.



65886
Diamond Earring Jackets,
5/8 ct tw, 14kt white, 33,
\$1,619 per pair.
Shown with 8mm pearl, sold separately.



61060
Akoya Cultured Pearl Earrings,
6mm, 14kt yellow, 16, \$299 per pair.
Mounting #2540.



60849
Akoya Cultured Pearl Earrings,
6mm, 14kt yellow, 16, \$645 per pair.
Mounting #80265.



61202
Akoya Cultured Pearl Strand with Clasp,
6-6.5mm, 14kt yellow, 18, 7", \$735, 24", \$2,085



61203
Akoya Cultured Pearl Strand with Clasp,
6-6.5mm, 14kt yellow, 17, 7", \$945, 24", \$2,735



A



B

A. 61040 | B. 61118 | C. 61203



C



A. 67370 | B. 67368
C. 67328 | D. 67838 | E. 67280



67458
Freshwater Cultured Pearl Lariat,
8.5-9mm, sterling silver, 39, 31½", \$59



68605
Freshwater Cultured
Pearl Ring, 9.5-10mm,
sterling silver, 316, \$79



68454
Freshwater Cultured
Pearl Pendant, 9.5-10mm,
sterling silver, 316, \$75.
Shown on #CH123, sold separately.



68448
Freshwater Cultured Pearl Ring,
12-13mm, sterling silver, 316, \$185.
Mounting #6438.

3C



67974
Freshwater Cultured
Pearl Pendant, 8-8.5mm,
sterling silver, 316, \$89.
Shown on #CH123, sold separately.

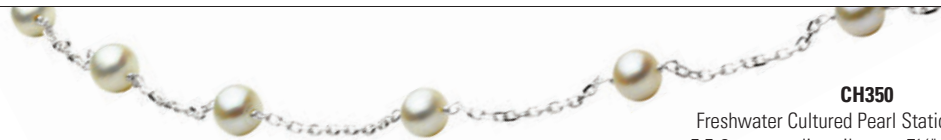

CH350
Freshwater Cultured Pearl Station Necklace,
5.5-6 mm, sterling silver, 39, 7½", \$19, 18", \$45



68612
Freshwater Cultured Pearl Earrings,
6-6.5mm, sterling silver, 39, \$85 per pair



68476
Freshwater Cultured Pearl
and Leather Cuff Bracelet,
8.5-9mm, sterling silver,
316, 8", \$159



68620
Freshwater Cultured Pearl
Wrap Bracelet, 8-8.5mm,
sterling silver, 24", 316, \$265



69745
Freshwater Cultured Silver Gray Pearl Bracelet,
10mm, sterling silver, 354, 7 1/4", \$109



69340
Freshwater Cultured Silver Gray and White Pearl Earrings,
9-10mm, 2-3mm, sterling silver, 354, 316, \$29 per pair



69337
Freshwater Cultured Silver Gray
Pearl Strand, sterling silver, 354, 18", \$335.
Matching earrings #69336.

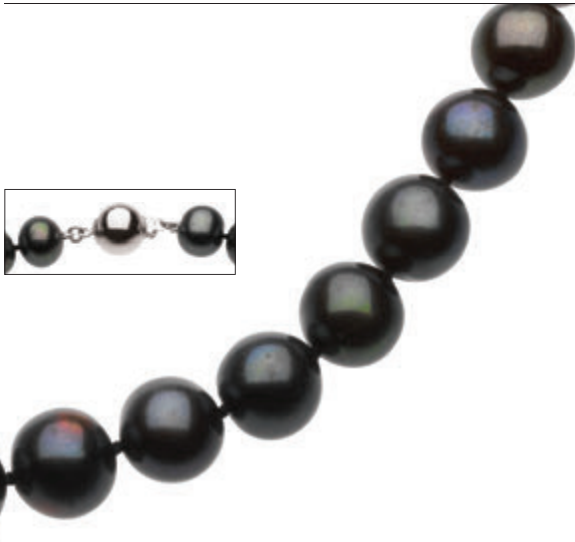

66660
Freshwater Black Cultured Pearl Necklace,
10-11mm, sterling silver, 315, 18", \$335



66288
Freshwater Cultured Black Circle Pearl Earrings,
9-11mm, sterling silver, 315, \$55 per pair



65969
Freshwater Black Baroque Pearl Earrings,
9-10mm, sterling silver, 40, \$19 per pair.
Matching necklace and bracelet #65970.



68384
Freshwater Cultured Black Pearl and Genuine Onyx
Bracelet, 8-8.5mm, 6mm, sterling silver, 315, 311, 8", \$95



68397
Freshwater Cultured Black Pearl and Genuine
Black Agate Cuff Bracelet, 315, 249, 7 1/2", \$35

68478
Tahitian Cultured Pearl and Leather Cuff
Bracelet, sterling silver, 310, 8", \$249

FRESHWATER PEARLS



69346

Freshwater Cultured Pearl and Genuine Crystal Earrings, 8-9mm, 2-3mm, sterling silver, 355, 417, \$39 per pair



68441

Freshwater Cultured Pearl Earrings, 7-7.5mm, 9-10mm, sterling silver, 316, 314, \$95 per pair



68518

Freshwater Cultured Pearl Earrings, 8.5mm, sterling silver, 316, \$99 per pair



68435

Freshwater Cultured Pearl Earrings, 5-5.5mm, 9-9.5mm, sterling silver, 316, \$215 per pair



68617

Freshwater Cultured Pearl Earrings, 7.5-8mm, 8-8.5mm, sterling silver/stainless steel, 316, \$39 per pair



68436

Freshwater Cultured Pearl Earrings, 5.5-6mm, 9-9.5mm, sterling silver, 316, \$215 per pair



68397

Freshwater Cultured Pearl and Genuine Crystal Bracelet, 316, 305, 7½", \$35



68481

Freshwater Cultured Pearl Strand with Detachable Enhancer, 8-8.5mm, 8.5-9mm, sterling silver, 316, 18", \$185



68397

Freshwater Cultured White Pearl and Genuine Turquoise Cuff Bracelet, 316, 386, 7½", \$35

68397

Freshwater Cultured Black Pearl and Genuine Turquoise Cuff Bracelet, 315, 386, 7½", \$35

68397

Freshwater Cultured Copper Pearl and Genuine Smoky Quartz Cuff Bracelet, 308, 331, 7½", \$35



69343

Freshwater Cultured Baroque Pearl and Genuine Turquoise Earrings, 10-11mm, 5mm, sterling silver, 314, 386, \$25 per pair



68692

Freshwater Cultured Pearl and Genuine Turquoise Earrings, 7-7.5mm, 12x9mm, sterling silver, 316, 324, \$79 per pair



68396

Freshwater Cultured Multi-Color Pearl Necklace, 5-7.5mm, sterling silver, 306, 315, 307, 308, 170, 18", \$79

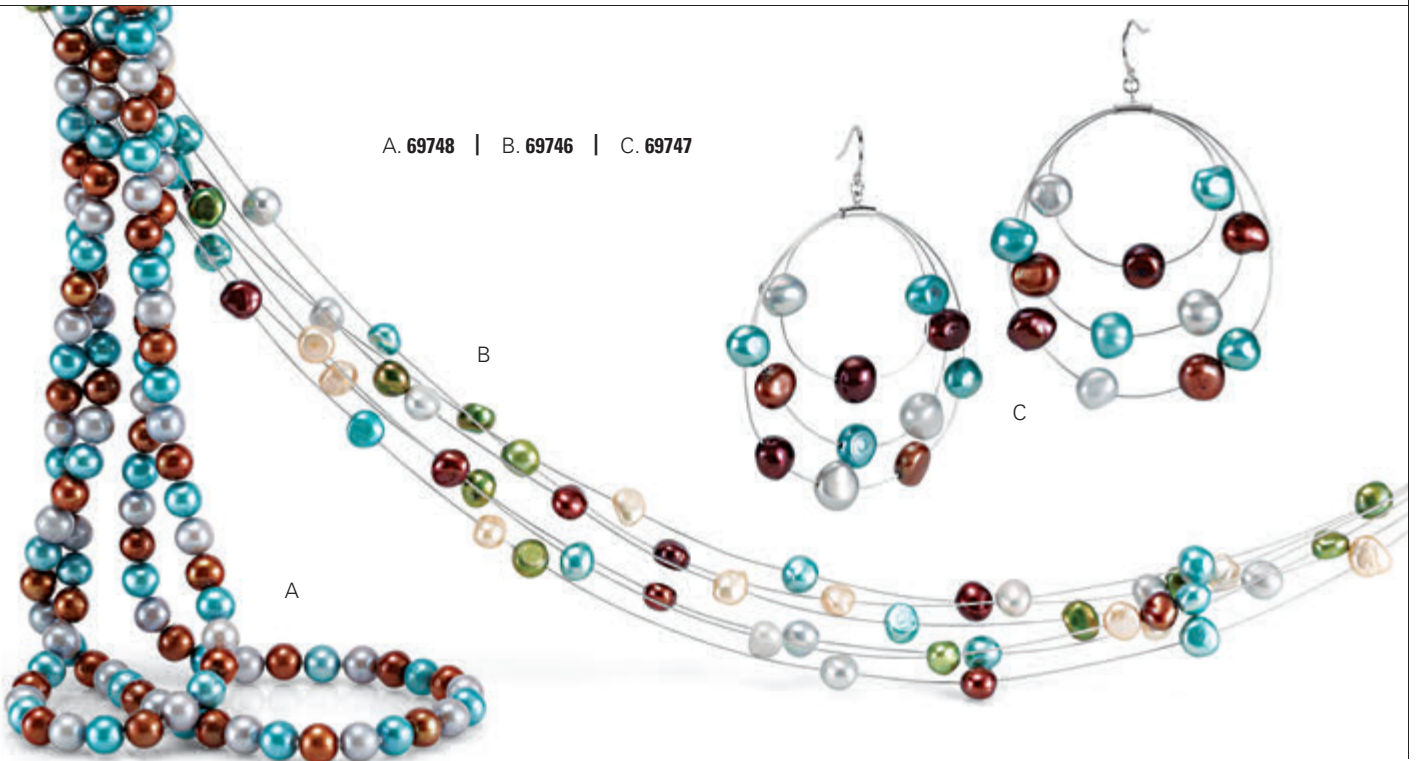

A. 69748 | B. 69746 | C. 69747

A

B

C





Chains

- | | | | |
|-----|------------------------------------|-----|-----------------|
| 192 | Fashion Chain | 201 | Figaro Chain |
| 194 | Omega Chain | 202 | Wheat Chain |
| 195 | Multi-Strand Chain | 203 | Popcorn Chain |
| 196 | Leather, Rubber,
and Satin Cord | 203 | Singapore Chain |
| 197 | Bead Chain | 204 | Rope Chain |
| 197 | Herringbone Chain | 206 | Cable Chain |
| 198 | Snake Chain | 207 | Curb Chain |
| 199 | Box Chain | 208 | Chain Bracelets |
| 200 | Rolo Chain | | |



CHOOSE
CHANGE
CREATE

*Shown above: CH891
For product information, see page 192.*



CH897
Panther Chain or Bracelet,
10.25mm, 14kt yellow,
7", \$3,155, 17", \$6,989



CH891
Fancy Link Chain,
11mm, 14kt yellow, 38", \$3,125



CH991
Round and Oval Link Necklace,
13.06mm, sterling silver, 36", \$365



CH854
Endless Chain,
13mm, sterling silver, 36", \$129

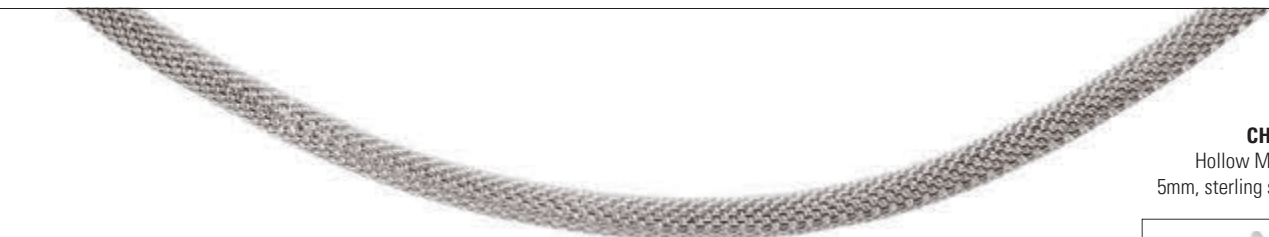

CH178
Hollow Mesh Chain,
5mm, sterling silver, 18", \$195



CH980

Curb Chain,
9.3mm, sterling silver, 18", \$1,405



CH266

Solid Wheat Chain,
6mm, sterling silver, 18", \$505



CH381

Solid Byzantine Chain,
6mm, sterling silver, 18", \$359



CH987

Multi-Strand Fashion Chain,
black rhodium-plated,
sterling silver, 17", \$165



CH882

Circle Chain,
sterling silver, 18", \$365



CH998

Diamond-Cut Link Necklace,
sterling silver, 34", \$799



OMEGA CHAIN

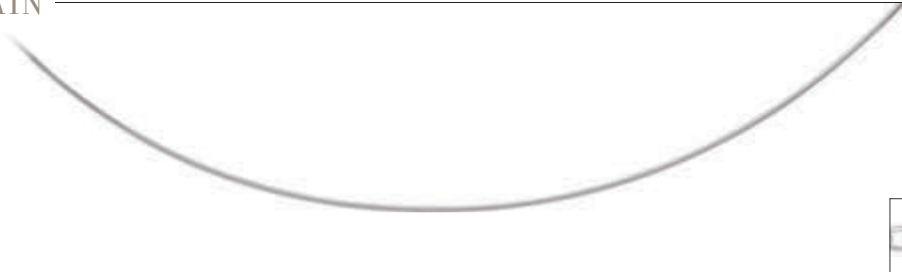

CH419
Round Omega Chain
with Extension and Lobster Clasp,
1mm, sterling silver, 16½", \$49

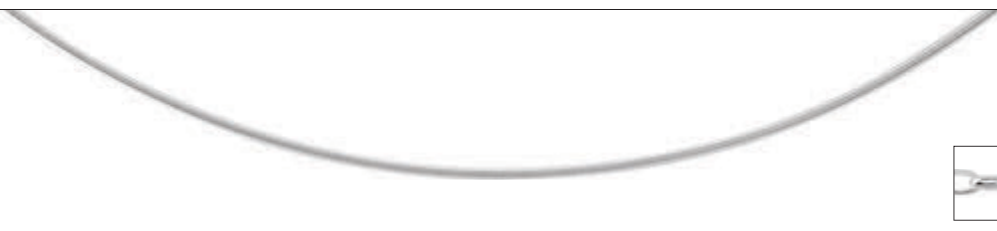

CH420
Round Omega Chain
with Extension and Lobster Clasp,
1.5mm, sterling silver, 16½", \$69



CH274
Domed Omega Chain
with Lobster Clasp, 3mm,
sterling silver, 18", \$145

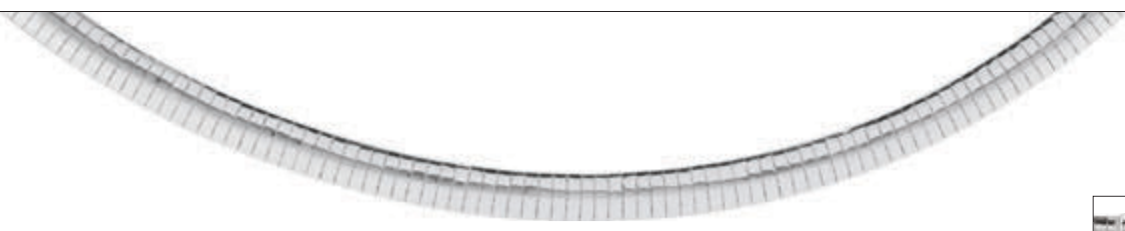

CH177
Domed Omega Chain
with Lobster Clasp, 6mm,
sterling silver, 18", \$239



CH879
Reversible Omega Chain,
6mm, sterling silver/14kt yellow,
18", \$745



CH748
Reversible Omega Chain with
Push Lock, 3mm, 14kt two-tone,
18", \$2,225



CH749
Reversible Omega Chain with
Push Lock, 4mm, 14kt two-tone,
18", \$2,905



CABLE AND MULTI-STRAND CHAIN

CH827

Cable Chain
with Twist Tube Clasp,
.75mm, 14kt yellow, 18", \$485



CH828

Cable Chain
with Twist Tube Clasp,
1mm, 14kt yellow, 18", \$875



CH318

Three-Strand Twisted
Cable Chain with Bayonet Clasp,
.75mm, 14kt yellow, 17", \$655



CH319

Five-Strand Twisted Cable
Chain with Bayonet Clasp,
.75mm, 14kt yellow, 17", \$1,089



CH728

Seven-Strand Black Coated Chain
with 14kt Yellow Bayonet Clasp,
stainless steel, 18", \$129



CH731

Seven-Strand Blue Coated Chain
with 14kt Yellow Bayonet Clasp,
stainless steel, 18", \$129



CH739

Seven-Strand Orange Coated Chain
with 14kt Yellow Bayonet Clasp,
stainless steel, 16", \$129



LEATHER, RUBBER, AND SATIN CORD



CH615
Olive Green Leather Cord,
1.5mm, sterling silver,
18", \$9



CH612
Poppy Leather Cord,
1.5mm, sterling silver,
18", \$9



CH725
Black Leather Cord,
2mm, 14kt yellow,
18", \$95



CH727
Natural Leather Cord,
2mm, 14kt yellow,
18", \$89



CH752
Brown Braided Leather Cord,
3mm, 14kt yellow,
18", \$165



CH756
Black Braided Leather Cord,
3mm, 14kt yellow,
18", \$239



CH567
Cherry Red Rubber Cord,
1.5mm, sterling silver,
16", \$15



CH560
Black Rubber Cord,
3mm, sterling silver,
18", \$19



CH561
Black Rubber Cord,
4mm, sterling silver,
18", \$25



CH600
Pink Silk Cord,
2.25mm, sterling silver,
16 1/2", \$55



CH818 Red Satin Twist Necklace, 3mm, 16"-18", \$5



CH820 Black Satin Double Necklace, 1.5mm, 16"-18", \$5

BEAD AND HERRINGBONE CHAIN



CH136
Bead Chain,
1mm, 14kt yellow,
18", \$299



CH435
Bead Chain,
1mm, sterling silver,
18", \$19



CH227
Diamond-Cut Bead Chain,
1mm, 14kt white,
18", \$299



CH204
Alternating Diamond-Cut Bead
Chain, 1.25mm, 14kt yellow,
18", \$449



CH119
Bead Chain,
1.25mm, 14kt yellow,
18", \$605



CH437
Bead Chain,
2mm, sterling silver,
18", \$45



CH438
Bead Chain,
3mm, sterling silver,
18", \$75



CH279
Hollow Bead Chain,
4.5mm, sterling silver,
18", \$175



CH877
Bead Chain,
10mm, sterling silver,
18", \$369



CH450
Rope and Bead Chain, 1mm
with 3mm beads, sterling silver,
18", \$105

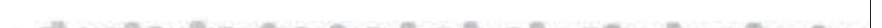

CH448
Snake and Bead Chain,
1mm with 2mm beads,
sterling silver, 18", \$79



CH43
Flexible Herringbone Chain,
1.5mm, 14kt yellow,
18", \$315



CH44
Flexible Herringbone Chain,
3mm, 14kt yellow,
18", \$775



CH57
Flexible Herringbone Chain,
3.8mm, 14kt yellow,
18", \$1,345



— SNAKE CHAIN —



CH128
Round Snake Chain,
1mm, 14kt yellow,
18", \$789

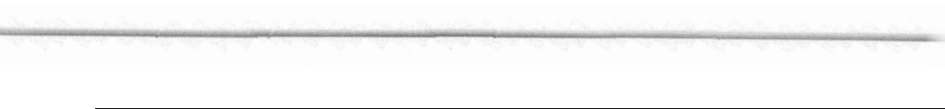

CH331
Round Snake Chain,
1mm, sterling silver,
18", \$45

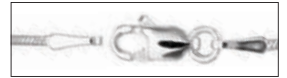

CH117
Round Snake Chain,
1.5mm, 14kt yellow,
18", \$1,125

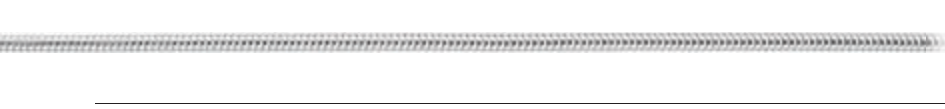

CH873
Round Snake Chain,
1.75mm, sterling silver,
18", \$95

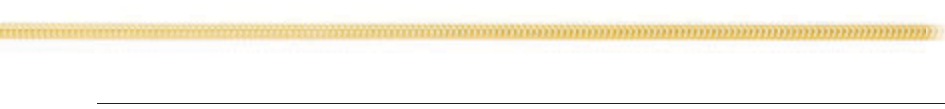

CH116
Round Snake Chain,
2mm, 14kt yellow, 18", \$1,535

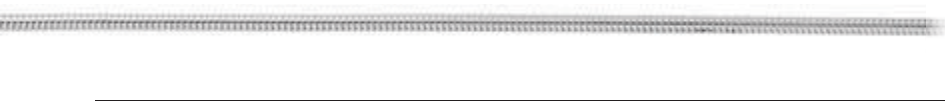

CH705
Round Snake Chain,
2.5mm, sterling silver,
18", \$145



CH502
Diamond-Cut Snake Chain,
.75mm, 14kt yellow,
18", \$589



CH163
Square Diamond-Cut
Snake Chain, 1mm, 14kt yellow,
18", \$859

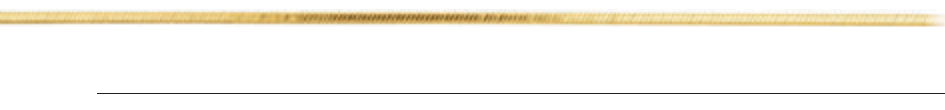

CH503
Diamond-Cut Snake Chain,
1mm, 14kt yellow,
18", \$1,159

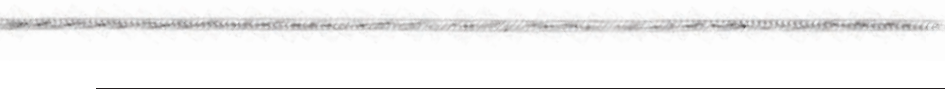

CH443
Diamond-Cut Snake Chain,
1.25mm, sterling silver,
18", \$55

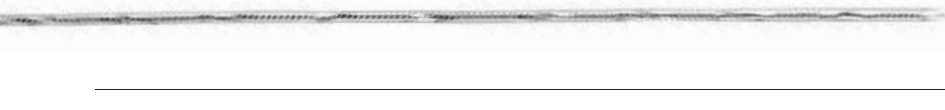

CH444
Diamond-Cut Snake Chain,
1.5mm, sterling silver,
18", \$59



CH985
Adjustable Snake Chain,
.8mm, 14kt yellow,
22", \$675



CH898
Adjustable Snake Chain,
1mm, sterling silver,
22", \$59



BOX CHAIN



CH21
Box Chain,
.55mm, 14kt yellow,
18", \$199



CH21
Box Chain,
.55mm, 14kt white,
18", \$199



CH80
Box Chain, .75mm,
14kt yellow, 18", \$379
14kt white, 18", \$385



CH618
Box Chain, 1mm,
14kt yellow, 18", \$735
14kt white, 18", \$745



CH695
Diamond-Cut Box Chain,
1.25mm, sterling silver,
18", \$49



CH489
Box Chain, 1.3mm,
14kt yellow, 18", \$985
14kt white, 18", \$995



CH490
Box Chain,
1.75mm, 14kt yellow,
18", \$1,589



CH975
Twisted Box Chain,
1.45mm, sterling silver,
18", \$49



CH981
Adjustable Box Chain,
1mm, 14kt yellow,
22", \$549



CH900
Adjustable Box Chain,
.75mm, sterling silver,
22", \$49



ROLO AND ANCHOR CHAIN



CH226
Hollow Rolo Chain,
1.5mm, 14kt yellow,
18", \$229



CH439
Rolo Chain,
1.5mm, sterling silver,
18", \$25



CH432
Rolo Chain, 2mm, 18",
14kt yellow, \$1,245
sterling silver, \$49



CH639
Hollow Rolo Chain,
2mm, 14kt yellow,
18", \$535



CH750
Rolo Chain,
2.5mm, 18kt yellow,
18", \$1,935



CH211
Rolo Chain Bracelet,
4mm, 14kt yellow,
7", \$1,159



CH523
Hollow Rolo Chain,
6.5mm, 14kt yellow,
18", \$3,385



CH899
Adjustable Rolo Chain,
1.5mm, sterling silver,
22", \$59



CH225
Hollow Anchor Chain,
1.75mm, 14kt yellow,
18", \$305



CH484
Anchor Chain,
2.25mm, 14kt yellow,
18", \$785



CH485
Anchor Chain,
3.5mm, 14kt yellow,
18", \$2,035



CH486
Anchor Chain,
4.5mm, 14kt yellow,
18", \$2,875



FIGARO CHAIN



CH492
Figaro Chain,
1.25mm, 14kt yellow,
18", \$289



CH23
Figaro Chain,
2mm, 14kt yellow,
18", \$585



CH434
Figaro Chain,
2.5mm, sterling silver,
18", \$59



CH9
Figaro Chain,
3mm, 14kt yellow,
18", \$1,225



CH433
Figaro Chain,
3.5mm, sterling silver,
18", \$95



CH493
Figaro Chain,
4mm, 14kt yellow,
18", \$1,855



CH494
Figaro Chain,
5mm, 14kt yellow,
18", \$2,409



CH629
Figaro Chain,
5.5mm, 14kt yellow,
18", \$3,339































CH630
Figaro Chain,
6.5mm, 14kt yellow,
18", \$4,175



CH632
Figaro Chain,
7mm, 10kt yellow,
18", \$3,379



WHEAT CHAIN

	<p>CH974 Wheat Chain, .85mm, 14kt yellow, 18", \$489</p>	
	<p>CH970 Wheat Chain, 1.28mm, 14kt yellow, 18", \$815</p>	
	<p>CH973 Wheat Chain, 1.5mm, 14kt yellow, 18", \$1,109</p>	
	<p>CH971 Wheat Chain, 1.8mm, 14kt yellow, 18", \$1,315</p>	
	<p>CH759 Wheat Chain, 2mm, 18kt yellow, 18", \$1,655</p>	
	<p>CH976 Twisted Wheat Chain, 2.25mm, sterling silver, 18", \$109</p>	
	<p>CH972 Wheat Chain, 2.4mm, 14kt yellow, 18", \$2,255</p>	
	<p>CH267 Wheat Chain, 4mm, sterling silver, 18", \$239</p>	
	<p>CH289 Square Wheat Chain, 3mm, sterling silver, 18", \$139</p>	
	<p>CH519 Twisted Wheat Chain, 1mm, 14kt yellow, 18", \$519</p>	
	<p>CH977 Twisted Wheat Chain, 1.5mm, sterling silver, 18", \$105</p>	
	<p>CH986 Adjustable Wheat Chain, 1mm, 14kt yellow, 22", \$445</p>	
	<p>CH213 Byzantine Chain, 2.75mm, 14kt yellow, 18", \$1,815</p>	
	<p>CH335 Quadra Twisted Chain, 2.5mm, sterling silver, 16", \$105</p>	

WHEAT, POPCORN, SINGAPORE, AND MESH CHAIN



CH164
Diamond-Cut Wheat Chain,
1mm, 14kt yellow,
18", \$505



CH521
Diamond-Cut Wheat Chain,
2mm, 14kt yellow,
18", \$1,935



CH522
Diamond-Cut Wheat Chain,
2.75mm, 14kt yellow,
18", \$2,945



CH500
Singapore Chain,
1mm, 14kt yellow,
18", \$209



CH501
Singapore Chain,
2mm, 14kt yellow,
18", \$535



CH983
Adjustable Fashion Chain,
1.4mm, 14kt yellow,
22", \$465



CH617
Sparkle Singapore Chain,
1.25mm, 14kt yellow,
18", \$309



CH765
Sparkle Singapore Chain,
1.75mm, 14kt yellow,
18", \$519



CH520
Popcorn Chain,
1.5mm 14kt yellow,
18", \$629



CH445
Popcorn Chain,
1.75mm, sterling silver,
18", \$29



CH446
Popcorn Chain,
2.75mm, sterling silver,
18", \$69



CH336
Mesh Chain,
3mm, sterling silver,
16", \$75



ROPE CHAIN



CH954
Rope Chain,
1.5mm, 14kt yellow,
18", \$655



CH956
Rope Chain,
1.85mm, 14kt yellow,
18", \$999



CH955
Rope Chain,
2.5mm, 14kt yellow,
18", \$1,575



CH957
Rope Chain,
3mm, 14kt yellow,
18", \$2,295



CH953
Rope Chain,
4mm, 14kt yellow,
18", \$4,279



CH947
Diamond-Cut Rope Chain,
1.3mm, 14kt yellow,
18", \$615



CH948
Diamond-Cut Rope Chain,
1.6mm, 14kt yellow,
18", \$655



CH949
Diamond-Cut Rope Chain,
1.9mm, 14kt yellow,
18", \$955



CH513
Diamond-Cut Rope Chain,
2.5mm, 14kt yellow,
18", \$1,515



CH951
Diamond-Cut Rope Chain,
2.8mm, 14kt yellow,
18", \$2,355



CH946
Diamond-Cut Rope Chain,
4mm, 14kt yellow,
18", \$4,269



CH701
Twisted Diamond-Cut Rope Chain,
1.5mm, sterling silver,
18", \$45



CH706
Reverse Rope Chain,
1.75mm, sterling silver,
18", \$85



CH988
Rhodium-Plated Fashion Chain,
2.2mm, sterling silver,
18", \$55





CH19
Rope Chain,
.75mm, 14kt yellow,
18", \$105



CH12
Rope Chain,
1mm, 14kt yellow,
18", \$205



CH12
Rope Chain,
1.25mm, platinum,
18", \$905



CH70
Rope Chain,
1.5mm, 14kt yellow,
18", \$409



CH74
Rope Chain,
1.75mm, 14kt yellow,
18", \$609



CH430
Rope Chain,
2.5mm, sterling silver,
18", \$55



CH984
Adjustable Rope Chain,
1mm, 14kt yellow,
22", \$505



CH468
Lasered Titan Gold™ Rope Chain,
.75mm, 14kt yellow,
18", \$99



CH467
Lasered Titan Gold™ Rope Chain,
.75mm, 14kt yellow,
18", \$139



CH469
Lasered Titan Gold™ Rope Chain,
1mm, 14kt yellow,
18", \$165



CH470
Lasered Titan Gold™ Rope Chain,
1mm, 14kt yellow,
18", \$205



CH472
Lasered Titan Gold™ Rope Chain,
1.25mm, 14kt yellow,
18", \$285



CH471
Lasered Titan Gold™ Rope Chain,
1.25mm, 14kt yellow,
18", \$319



CH473
Lasered Titan Gold™ Rope Chain,
1.5mm, 14kt yellow,
18", \$395



CH474
Lasered Titan Gold™ Rope Chain,
1.5mm, 14kt yellow,
18", \$355



CABLE CHAIN



CH10
Cable Chain,
.5mm, 14kt yellow,
18", \$85



CH132
Cable Chain,
1mm, 18kt yellow,
18", \$365



CH132
Cable Chain, 1mm,
platinum, 18", \$605
18kt yellow, 20", \$405

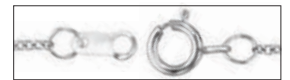

CH176
Cable Chain, 1.5mm, 18",
14kt yellow, \$429,
platinum, \$1,289,
sterling silver, \$19



CH465
Lasered Titan Gold™ Cable Chain,
1.5mm, 14kt yellow,
18", \$205



CH431
Cable Chain,
1.75mm, sterling silver,
18", \$35



CH692
Cable Chain,
5mm, sterling silver,
18", \$325



CH713
Wire Cable Chain,
6.75mm, sterling silver,
18", \$565



CH901
Adjustable Cable Chain,
.75mm, sterling silver,
22", \$45



CH982
Adjustable Cable Chain,
1mm, 14kt yellow,
22", \$329



CH125
Diamond-Cut Cable Chain,
1.75mm, 14kt yellow,
18", \$745



CH524
Diamond-Cut Cable Chain,
2mm, 14kt yellow,
18", \$1,229



CURB CHAIN



CH11
Curb Chain,
1mm, 14kt yellow,
18", \$109



CH464
Lasered Titan Gold™ Curb Chain,
1mm, 14kt yellow,
18", \$79



CH463
Lasered Titan Gold™ Curb Chain,
1mm, 14kt yellow,
18", \$119



CH124
Curb Chain,
1.25mm, 14kt yellow,
18", \$265

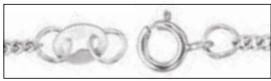

CH129
Flat Curb Link Chain,
1.6mm, sterling silver,
18", \$29

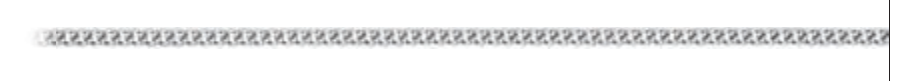

CH173
Curb Link Chain,
2.25mm, sterling silver,
24", \$59

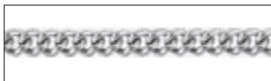

CH126
Continuous Flat
Curb Link Chain, 2.25mm,
sterling silver,
24", \$75, 30", \$89



CH26
Curb Chain,
3.25mm, 14kt yellow,
18", \$1,145



CH647
Curb Chain,
6.25mm, 14kt yellow,
18", \$2,825



CH646
Curb Chain,
8mm, 14kt yellow,
18", \$4,275



CH228
Curb and Bead Chain,
1mm with 1.75mm beads,
14kt yellow, 18", \$499



CHAIN BRACELETS



A. **BRC692** | B. **BRC692** | C. **BRC692**



CH330

Charm Bracelet,
4mm, 14kt yellow,
7", \$635



BRC351

Oval Link Bracelet,
7.5mm, 14kt yellow,
7½", \$1,719



CH628

Anchor Bracelet,
6mm, 14kt yellow,
8½", \$2,325



CH114

Charm Bracelet,
5.5mm, 14kt yellow,
7", \$1,825



CH76

Double Rope Bracelet,
3.75mm, 14kt yellow,
7", \$855



CH571

Curb Anklet,
3mm, sterling silver,
9½", \$59



BRC671

Link Bracelet,
2.7mm, sterling silver/
gold-plated, 7½", \$285





CH857
Link Bracelet,
9.75mm, sterling silver,
7½", \$369



CH440
Cable Bracelet,
10mm, sterling silver,
7½", \$255



CH979
Curb Chain Bracelet,
7.25mm, sterling silver,
8", \$509



A. CH691 | B. BRC677
C. BRC275 | D. BRC675



A

B



C

Religious Jewelry

212 Crosses

214 Crucifixes

215 Medals

218 Distinctive Symbols

220 Chastity Jewelry

221 Rosaries

222 Memorial Jewelry

3C[™]
CHOOSE
CHANGE
CREATE

*Shown left to right: A. R42158D, B. R42289,
C. R5060, D. R42298, and E. R16012*



CROSSES



R16161
Design Cross Pendant,
18x12mm, 14kt yellow, \$115.
Shown on #CH123, sold separately.



R16155
Cross Pendant,
25x16, 14kt yellow, \$395.
Shown on #CH123, sold separately.



R4030
Cross Pendant,
28x18, 14kt yellow, \$249.
Shown on #CH123, sold separately.

3C



R16287
Cross Pendant,
14x10, 14kt yellow, \$79.
Shown on #CH123, sold separately.



R16111
Cross Pendant with Chain,
26x18, sterling silver, 18", \$69



R16103
Fleur-de-Lis Cross Pendant,
35x23, sterling silver, \$59.
Shown on #CH123, sold separately.



R16197
Cross Pendant,
21x15, 14kt white, \$189.
Shown on #CH123, sold separately.



R16134
Cross Pendant,
21x15, sterling silver, \$15.
Shown on #CH123, sold separately.



R16012



R16274
Cross Pendant with Chain,
30x20, sterling silver, 24", \$125



R16272
Cross Pendant with Chain,
27x18, sterling silver, 18", \$99



R8041D

Diamond Cross Pendant, 1 1/2 ct tw,
24x15, 14kt yellow, 30, \$3,655.
Shown on #CH123, sold separately.
Mounting #R8041.



R42205

Diamond Cross Pendant, 3/8 ct tw,
26.8x17.8, 14kt two-tone, 33, \$1,749.
Shown on #CH123, sold separately.



R42298

Black and White Diamond
Cross Pendant, 1/2 ct tw,
31x22.7, 14kt white, 30, 184, \$1,355.
Shown on #CH123, sold separately.



R16185D

Diamond Cross Pendant, .03 ct,
17.7x10, 14kt yellow, 30, \$215.
Shown on #CH123, sold separately.
Mounting #R16185.



R42157D

Diamond Cross Necklace, 1/2 ct tw,
21.5x13.2, 14kt white, 33, 18", \$1,245.
Mounting #R42157.



R41163

Diamond Cross Pendant, .10 ct tw,
14x10, 14kt white, 30, \$489.
Shown on #CH123, sold separately.



R80072D

Diamond Cross Pendant, 3/4 ct tw,
24.5x15.5, 14kt yellow, 30, \$2,375.
Shown on #CH123, sold separately.
Mounting #R80072.



R42241

Sky Blue Topaz Cross Necklace,
46.9x34.4, 14kt yellow/sterling silver,
75, 18", \$605



R42159

Freshwater Cultured Pearl Cross Necklace,
53.2x33.5, 14kt yellow/sterling silver,
16, 18", \$345



R42243

Peridot Cross Necklace,
39.9x25.8, 14kt yellow/sterling silver,
250, 18", \$365



R42246

Amethyst and Sapphire Cross Necklace,
42.5x24.4, 14kt yellow/sterling silver,
103, 214, 18", \$395

CROSSES AND CRUCIFIXES



R41030
The Rugged Cross® with Chain,
23x19, sterling silver, 24", \$109



R41409
Orthodox Cross with Chain,
26x17, sterling silver, 18", \$69



R8293
Nail Cross with Chain,
26x18.2, sterling silver, 18", \$75



R41227
Nail Cross Pendant, 59.5x35.2,
14kt yellow/sterling silver, \$465.
Shown on #CH123, sold separately.



R41571
Crucifix Pendant,
24.5x19.2, sterling silver, \$45.
Shown on #CH123, sold separately.



R4052
Crucifix with Chain,
32x22, sterling silver, 24", \$165



R48029
Crucifix with Jump Ring,
37.5x23.2, sterling silver, \$29.
Shown on #CH123, sold separately.



R16281
Crucifix with Chain,
26x16, sterling silver/yellow gold-filled,
18", \$115



R41112
Crucifix Pendant,
39x25.5, sterling silver, \$59.
Shown on #CH123, sold separately.



R41018
Crucifix Pendant,
29x16.5, sterling silver, \$55.
Shown on #CH123, sold separately.



R41086
Crucifix Pendant,
17x12, 14kt yellow, \$269.
Shown on #CH123, sold separately.



R4035
Crucifix Pendant,
32x19, 14kt two-tone, \$265.
Shown on #CH123, sold separately.

MEDALS



R5036
4 Way Cross,
18x18, 14kt yellow, \$439.
Shown on #CH123, sold separately.



R5036
4 Way Cross,
30x29, 14kt yellow, \$1,315.
Shown on #CH123, sold separately.



R5036
4 Way Cross with Chain,
25x24, sterling silver, 24", \$169



R45257
Our Lady of Guadalupe with Chain,
26.3x16.3, 24kt gold-plated
sterling silver, 24", \$175



R45268
St.Christopher Medal with Chain,
28.8x17.7mm, 24kt gold-plated
sterling silver, 24", \$195



R45266
Miraculous Medal with Chain,
25mm, 24kt gold-plated
sterling silver, 24", \$209



R45261
St. Joseph Medal with Chain,
22mm, 24kt gold-plated
sterling silver, 24", \$195

3C

3C



R45053
Black Enamel St. Christopher Medal
with Chain, 19mm, sterling silver,
18", \$85



R16947
Porcelain Miraculous Medal,
17x13.5, 14kt yellow, \$139.
Shown on #CH123, sold separately.



R5055
First Communion Medal with Chain,
15mm, sterling silver, 18", \$75

3C



R5045
Confirmation Medal,
15mm, 14kt yellow, \$305.
Shown on #CH123, sold separately.

3C

MEDALS



R5024

St. Christopher Medal,
14.75mm, 14kt yellow, \$305.
Shown on #CH123, sold separately.

3C



R5024

St. Christopher Medal with Chain,
18mm, sterling silver, 18", \$95

3C



R5024

St. Christopher Medal,
23mm, 14kt yellow, \$1,019.
Shown on #CH123, sold separately.

3C



R5024

St. Christopher Medal with Chain,
25mm, sterling silver, 24", \$185

3C



R5023

St. Christopher Medal,
19x14, 14kt yellow, 18", \$419.
Shown on #CH123, sold separately.

3C



R5023

St. Christopher Medal with Chain,
21.2x14.5, sterling silver, 18", \$95

3C



R5023

St. Christopher Medal,
25x18, 14kt yellow, 24", \$805.
Shown on #CH123, sold separately.

3C



R5023

St. Christopher Medal with Chain,
29x20, sterling silver, 24", \$179

3C



R5034

St. Jude Medal with Chain,
18.7x13.5, sterling silver, 18", \$89

3C



R41361

St. Francis of Assisi Medal,
10.1x12, 14kt yellow, \$155.
Shown on #CH123, sold separately.

3C



R5037

St. Anthony Medal,
18mm, 14kt yellow, \$545.
Shown on #CH123, sold separately.

3C



R16369

St. Joseph Medal,
18mm, 14kt yellow, \$545.
Shown on #CH123, sold separately.

3C



R5019
Miraculous Medal,
12mm, 14kt yellow, \$195.
Shown on #CH123, sold separately.

3C



R5019
Miraculous Medal with Chain,
14.75mm, sterling silver, 18", \$75



R5019
Miraculous Medal,
18mm, 14kt yellow, \$545.
Shown on #CH123, sold separately.

3C



R5019
Miraculous Medal with Chain,
22.2mm, sterling silver, 24", \$169



R5020
Miraculous Medal,
12x8, 14kt yellow, \$165.
Shown on #CH123, sold separately.



R5020
Miraculous Medal with Chain,
14.7x11, sterling silver, 18", \$75



R5020
Miraculous Medal,
19x13.7, 14kt yellow, \$419.
Shown on #CH123, sold separately.



R5020
Miraculous Medal with Chain,
23x16, sterling silver, 18", \$105



R16390
St. Florian Medal,
25.25mm, 14kt yellow, \$995.
Shown on #CH123, sold separately.

3C



R5053
St. Florian Medal,
18mm, 14kt yellow, \$545.
Shown on #CH123, sold separately.

3C



R5060
St. Michael Badge Medal
with Chain, 27x21,
sterling silver, 24", \$185

3C

DISTINCTIVE SYMBOLS



R16352

Praying Hands Pendant,
17x14, sterling silver, \$49.
Shown on #CH123, sold separately.



R5032

Star of David Pendant,
17x15, 14kt yellow, \$155.
Shown on #CH123, sold separately.



R41523

Star of David Necklace,
25.2x22.7, sterling silver, 18", \$75



R41041

Claddagh Cross Pendant,
25x17, 14kt two-tone, \$329.
Shown on #CH123, sold separately.



R16295

Methodist Cross Necklace,
30x17.5, sterling silver, 24", \$115



R16707

Footprints Lapel Pin,
23x8, 14kt yellow, \$169



R16095

Cross with Robe Pendant,
25.5x18, 14kt two-tone, \$225.
Shown on #CH123, sold separately.



R16994

Fish Pendant,
22x9, sterling silver, \$39.
Shown on #CH123, sold separately.



R42132

Eyevolver® CrossFish™ Necklace,
19x13, sterling silver, 19", \$65.
Matching earrings #R16577.



R5063

Fish with Cross Pendant,
19x9, sterling silver, \$55.
Shown on #CH123, sold separately.



R45150
Employed by the Lord
Blessed Affirmation Necklace,
24.5x16.2, sterling silver, 121, 18", \$125



R45157
Never Too Late
Blessed Affirmation Necklace,
25.5x21.5, sterling silver, 121, 18", \$155



R45149
All Things Possible
Blessed Affirmation Necklace,
21.7x18, sterling silver, 121, 18", \$119



R45151
It Begins With Me
Blessed Affirmation Necklace,
14.7x25, sterling silver, 121, 18", \$105



R41731
Young at Heart Necklace,
32.7x21.2, sterling silver,
16, 8, 18", \$99



R48070
Life's Lessons Necklace,
24.5x20.5, sterling silver,
8, 18", \$115



R45284
Move the Mountains Lord Necklace,
28.3x24.6, sterling silver,
8, 18", \$155



R45297
Celebrate Recovery Necklace,
28.4x17.5, sterling silver, 8, 274, 275,
276, 277, 278, 280, 286, 18", \$135



R410001
Journey of Perfection Necklace,
17.5x18.6, sterling silver,
16, 8, 18", \$169



R45293
Walk Worthy Necklace,
26.9x17.3, sterling silver/14kt yellow
and rose-plated, 18", \$95



R45292
The Butterfly Principle Necklace,
24.7x33, sterling silver,
18", \$155



R41982



R16612
The Rugged Cross® Ring,
10.5mm, sterling silver, size 11, \$89



R16614
The Rugged Cross® Ring,
15.25mm, sterling silver, size 11, \$85



R16608
The Gift Wrapped Heart® Ring,
7mm, sterling silver, size 7, \$49



R43045
Guard My Heart Ring,
sterling silver, size 7, \$65



R16671
Love Waits Chastity Ring,
8mm, sterling silver, size 7, \$105



R16613
Crucifix Ring,
12mm, sterling silver, size 11, \$75



R43009
Covenant Hearts® Ring,
sterling silver, size 7, \$65



R16606
The Unblossomed Rose® Ring,
7mm, sterling silver, size 7, \$45

ROSARIES



R41905

First Holy Communion Pearl Rosary Bracelet, sterling silver, 16, 7/2", \$109

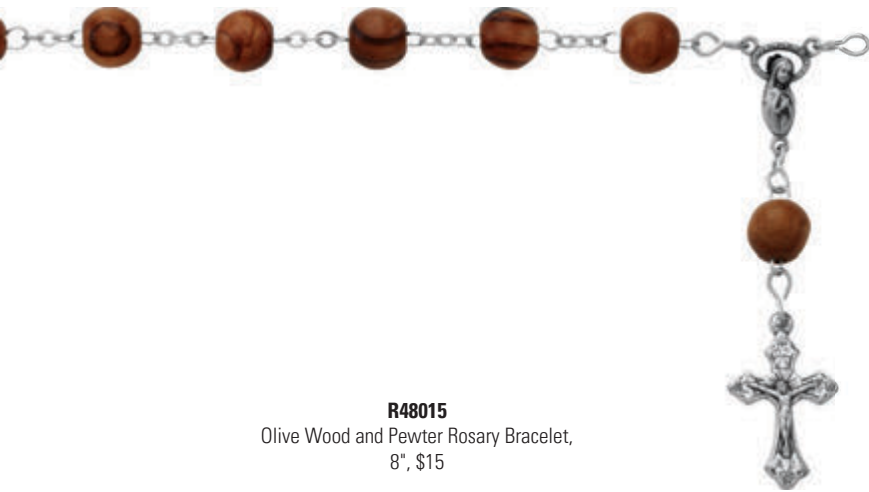

R48015

Olive Wood and Pewter Rosary Bracelet, 8", \$15



R41870

Crystal Rosary Bracelet, sterling silver, 7 1/2", \$105



R48002

Madonna Meditation Rosary, sterling silver, 407, 6", \$199



A. **R48010** | B. **R41921**

MEMORIAL JEWELRY



R45111
Loss of Mother Necklace
Comfort Wear Jewelry™, 20x20,
sterling silver, 18", \$115



R45116
Loss of Father Necklace
Comfort Wear Jewelry™, 21.7x18,
sterling silver, 18", \$105



R45115
Loss of Child Necklace
Comfort Wear Jewelry™,
20x20, sterling silver, 18", \$115



R45106
Loss of Spouse Necklace
Comfort Wear Jewelry™,
20x20, sterling silver, 18", \$115



R41448
Memorial Tear® Pendant,
14.5x10.7, 14kt yellow, \$319
Shown on #CH123, sold separately.



R16794
Memorial Tear® Lapel Pin,
22x14, sterling silver, \$75



R41449
Memorial Tear® Pendant,
22x14.5, 14kt yellow, \$405.
Shown on #CH123, sold separately.



R16677
Memorial Tear® Ring,
sterling silver, size 7, \$89

3C



R45173
Infinite Love Ash Holder Necklace,
33.6x12.4, sterling silver, 18", \$175



R45171
Tear of Love Ash Holder Necklace,
41.7x10.6, sterling silver, 18", \$155



R45177
Fancy Heart Ash Holder Necklace,
26.5x19.5, sterling silver, 18", \$165



R45119
Angel Ash Holder Necklace,
27x18.2, sterling silver, 8, 18", \$145



A. R41587 | B. R45229



R45178

The Healing Heart Necklace,
30.1x27.7, sterling silver, 8, 18", \$109



R45196

Wings of Comfort Necklace,
22.2x20.5, sterling silver, 8, 18", \$79



R45169

Comfort Tear Necklace,
29x15.2, sterling silver, 8, 18", \$85



R45071

A Tear to Treasure Necklace,
24.2x17, sterling silver, 8, 18", \$105



R41351

With Me Always® Angel Heart® Pendant,
July, 15.5x9, sterling silver, \$39.
Shown on #CH123, sold separately.
Mounting #R41348.



R42151D

Tear of Christ Galilee Pendant,
.06 ct., sterling silver, 33, \$169.
Shown on #CH123, sold separately.
Mounting #R42151.



R45084

Tears of Christ Pendant,
14x6, sterling silver, \$49.
Shown on #CH123, sold separately.



R45162

Tear of Sympathy Necklace,
26.7x16, sterling silver, 8, 18", \$85



A

B

C



Family, Cause, and NFL Jewelry

226	Inspirational Blessings™	229	Youth Jewelry
227	Mother and Child®	230	Cause Jewelry
228	Bfly® Jewelry Collection	232	NFL Jewelry

3C[™]

CHOOSE
CHANGE
CREATE

*Shown left to right: A. R45219, B. R41700,
C. 68313, D. 83167, E. 50575, and F. 68792*





A. R41727 | B. R45070 | C. R45155



R45096

Mother Heart Pendant,
.03 ct tw, 25.2x25, 14kt yellow, 32, \$645.
Shown on #CH123, sold separately.



R45097

Grandma Heart Pendant,
.03 ct tw, 25.2x25, 14kt yellow, 32, \$649.
Shown on #CH123, sold separately.



R410010

Heart of a Mother Necklace,
28.5x29.6, sterling silver,
18", \$125



R41721

Journey of Motherhood Pendant,
19.9x19, 14kt white, 30, 70, \$925.
Shown on #CH331, sold separately.



R45219

Embraced by the Heart™
Family Necklace, 1 child,
24.7x19.7, sterling silver, 18", \$115



R45218

Mother's Embrace Necklace,
2 children, 25x18.5, sterling silver,
18", \$115



Front

Back

R41700

My Mother, Forever My Friend™ Necklace,
30.75x14.75, sterling silver,
18", \$95



R410009

Rock-A-Bye-Baby Necklace,
24.7x21.5, sterling silver,
18", \$95



68321
Diamond Necklace,
1/8 ct tw, 20.3x13.3, sterling silver,
221, 18", \$269



68313
Heart Pendant, 25.8x24,
10kt yellow/sterling silver, \$105.
Shown on #CH123, sold separately.



68312
Heart Key Pendant, 22.75x10.25,
10kt yellow/sterling silver, \$89.
Shown on #CH123, sold separately.



68322
Diamond Necklace, 1/8 ct tw,
26x15.5, 10kt yellow/sterling silver,
221, 18", \$295



83165
Heart Pendant,
24.5x17.5, 14kt white, \$329.
Shown on #CH123, sold separately.



50575
Ring, 13.5mm,
14kt white, size 7, \$869
3C



83164
Twins Family Pendant,
20.25x14, sterling silver, \$59.
Shown on #CH123, sold separately.



R42100
Diamond Cross Pendant,
.01 ct, 16.5x12.5,
14kt two-tone, 33, \$365.
Shown on #CH123, sold separately.



83167
Pendant, 20.5x13.5,
sterling silver, \$79.
Shown on #CH123, sold separately.



63910
Diamond Pendant, .03 ct,
14.75x10, 14kt white, 33, \$399.
Shown on #CH123, sold separately.



83168
Pendant, 14.25x10,
14kt two-tone, \$349.
Shown on #CH123, sold separately.



63909
Diamond Pendant, .03 ct,
14.75x10, 14kt two-tone, 33, \$415.
Shown on #CH123, sold separately.



A. 19802 | B. 19801



192014
CZ Birthstone Earrings,
December, 11.5x10.1, 14kt yellow,
376, \$235 per pair



192015
CZ Birthstone Earrings,
December, 3.3x4.2, 14kt yellow,
385, \$135 per pair



190042
CZ Birthstone Charm, January,
20.2x5.7, sterling silver,
374, \$35



19395
CZ Birthstone Ring,
October, sterling silver,
size 3, 383, \$35



190041
CZ Birthstone Necklace,
October, 8.8x5.6, sterling silver,
383, 14", \$35



192016
CZ Birthstone Earrings,
October, 4.3x5.8, sterling silver,
383, \$45 per pair



19800
CZ Birthstone Bracelet, November, 14kt yellow,
384, 4¾" with 1" extension, \$235

Actual Sizes



YOUTH JEWELRY



C. 19795 | D. 19702 | E. 19700



19351
Cross Heart Ring,
4.2mm, sterling silver, size 3, \$45



19305
Etched Ring,
1.5mm, 14kt yellow, size 3, \$85
3C



19356
Heart with Diamond Ring,
.0075 ct, sterling silver, size 3, 33, \$55
3C



19352
Signet Ring with Cross,
5.25mm, sterling silver, size 3, \$45
3C



19261
Freshwater Cultured Pearl
Earrings, 3.25mm, 14kt yellow,
16, \$59 per pair



19103
Endless Hoop Earrings,
10mm, 14kt yellow,
\$59 per pair



19247
Cross Earrings,
9x6.7mm, 14kt white,
\$79 per pair



19126
Freshwater Cultured Pearl
Earrings, 3mm, 14kt yellow,
16, \$65 per pair



19686
Danny the Dog Waggles™ Necklace,
.03 ct tw, 11.75x15.5, sterling silver,
251, 16", \$139



19526
Cross Necklace,
13x9, 14kt yellow,
15", \$145



19501
Diamond Cross Necklace,
.005 ct, 9x6.5, 14kt yellow,
121, 15", \$159



19542
Diamond Cross Necklace,
.01 ct, 15.5x8, 14kt white,
110, \$189

CAUSE JEWELRY



R16755

Ribbon of Tears Lapel Pin,
26x11.5, sterling silver, \$49



R48040

Butterfly Ballet® Charm Bracelet,
15x14, sterling silver, 7", \$95



R16795

Butterfly Ballet® Lapel Pin,
.01 ct, 20x19, 14kt yellow, 33, \$319



R16788

Pink Pourri™ Breast Cancer Awareness
Lapel Pin, 27x23, sterling silver, \$65



85298

Autism Skeleton Key Pendant,
50x13.5, sterling silver, \$135.
Shown on #CH123, sold separately.



85196

Autism Lock Pendant,
27x20, sterling silver, \$165.
Shown on #CH123, sold separately.



85196

Autism Lock Pendant,
14x10.5, sterling silver, \$75.
Shown on #CH123, sold separately.



R45236S

Ribbon of Courage Pendant,
28.8x13.9, sterling silver/14kt rose-plated,
405, \$99



R16586

Me and My Two Friends® Earrings,
¼ ct tw, 13x6.7, 14kt rose rhodium-plated,
32, \$899 per pair



R45144

Me and My Two Friends® Necklace,
½ ct tw, 14kt rose/14kt white,
32, 18", \$1,555



85203

HERSHEY'S® KISSES
Breast Cancer Awareness Necklace,
15.5x17.7, sterling silver, 18", \$195

A. 68011 | B. 68791



68792

Our Cause for Paws™ Diamond Dog Tag Necklace,
.02 ct, 32x20.6, sterling silver, 33, 18", \$219



84656

Heart U Back™ Dog Lover Necklace,
21.7x19.6, sterling silver/rhodium-plated, 18", \$55



84657

Heart U Back™ Cat Lover Necklace,
21.7x19.6, sterling silver/rhodium-plated, 18", \$55



R42260

Remember Our Troops Pendant,
20x10.5, sterling silver/14kt yellow-plated, \$69



R16753

American Flag Lapel Pin,
14.5x14, 14kt white, \$309



BRC634

Forget Me Not Bracelet,
sterling silver, 7", \$185



24573

Washington Redskins Key Chain,
34.7x19.7, stainless steel, \$39

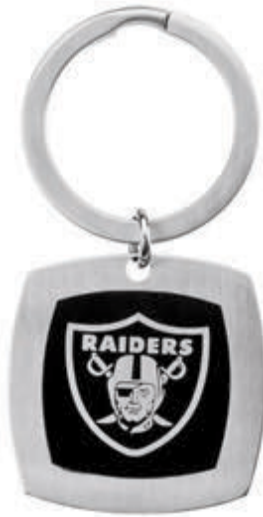

24603

Oakland Raiders Key Chain,
35x35, stainless steel, \$45



24502

San Diego Chargers Dog Tag with Chain,
45.5x26, stainless steel, 8, 27", \$55



24379

New Orleans Saints
Double Dog Tag with Chain,
45x26, stainless steel, 27", \$59

A. **BRC458** | B. **BRC518**

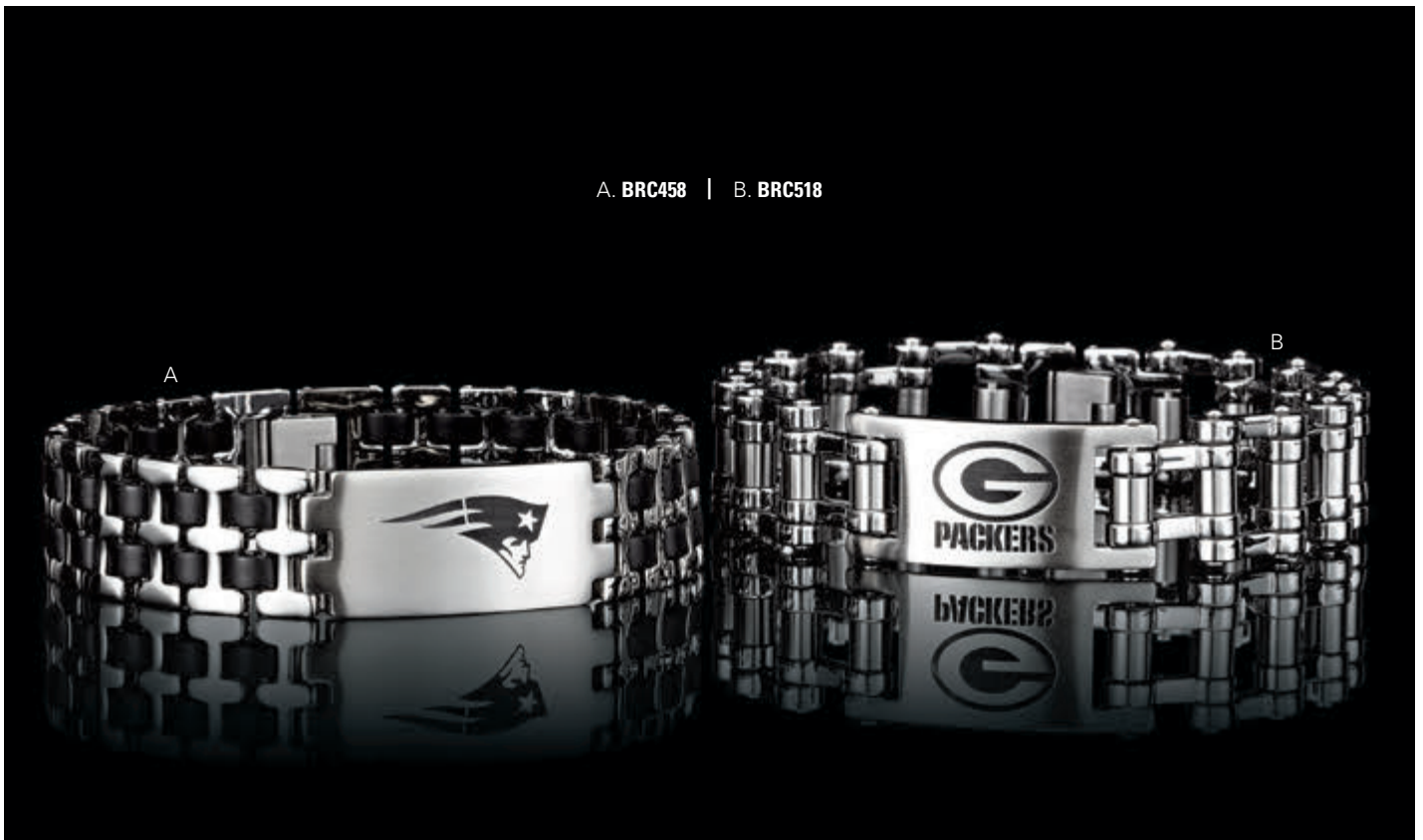



24666

Indianapolis Colts Logo Stud Earrings, 10mm, stainless steel, \$45 per pair



24701

Chicago Bears Logo Dangle Earrings, 27.6x10, stainless steel, 8, \$55 per pair



24541

Denver Broncos Logo Disc with Chain, 28mm, stainless steel, 27", \$45



24635

Philadelphia Eagles Logo Money Clip, 57.5x19.7, stainless steel, \$45



C. BRC584 | D. BRC513 | E. BRC554



A

B

Men's

- 236 Diamond Rings
- 237 Gemstone Rings
- 238 Precious Metal Rings
- 239 Bracelets
- 239 Cuff Links

3CTM
CHOOSE
CHANGE
CREATE

*Shown left to right: A. 67343, B. 67345,
C. 67344, D. 69173, and E. 69175*



DIAMOND RINGS



62154
Diamond Ring, 1/2 ct tw,
14kt two-tone, 33, \$2,415.
Mounting #9665.

3C



60654
Diamond Ring, 5/8 ct tw,
14kt yellow, 33, \$2,995.
Mounting #9573.

3C



60655
Diamond Ring, 3/4 ct tw,
14kt two-tone, 33, \$2,785.
Mounting #9519.

3C



60692
Diamond Ring, 1 ct tw,
14kt yellow, 33, \$4,735.
Mounting #9020.

3C



60693
Diamond Ring, 1/2 ct tw,
14kt yellow, 33, \$2,345.
Mounting #9203.



62158
Diamond Ring, 1/2 ct tw,
14kt yellow, 33, \$1,579.
Mounting #9671.



61401
Diamond Ring, 1 ct tw,
14kt two-tone, 112, \$4,629

3C



64225
Diamond Ring, 3/4 ct tw,
14kt white, 33, 112, \$2,959.
Mounting #9720.



66846
Diamond Ring, 1/2 ct tw,
14kt white, 110, \$1,555

3C



69173
Black and White Diamond Ring,
3/4 ct tw, 14kt white/black rhodium-plated,
33, 184, \$2,369

3C



66843
Diamond Ring, 3/4 ct tw,
14kt white black rhodium-plated,
110, \$3,735

3C



60696
Diamond Ring, 1/2 ct,
14kt yellow, 33, \$1,855.
Mounting #9597.

DIAMOND AND GEMSTONE RINGS



69174
Black and White Diamond Ring,
1/2 ct tw, 14kt white black rhodium-plated,
33, 184, \$1,885
3C



67347
Black and White Diamond Ring,
3/4 ct tw, 14kt white black rhodium-plated,
33, 184, \$3,125
3C



69175
Black And White Diamond Ring,
1/2 ct tw, 14kt white black rhodium-plated,
33, 184, \$1,679
3C



67344
Diamond Ring with Black Enamel,
1/4 ct tw, 14kt white, 33, \$3,259.
Matching bracelet #67343, cuff links #67345.
Mounting #9505.
3C



60939
Onyx and Diamond Ring,
1/2 ct tw, 14kt yellow, 33, 59, \$1,959.
Mounting #9505.



67878
Genuine Onyx and Diamond Ring,
1/10 ct tw, sterling silver, 59, 239, \$375.
Mounting #9350.
3C



62463
Genuine Onyx and Diamond Ring,
.04 ct tw, 8mm, 14kt yellow, 33, 59, \$1,949.
Mounting #9716.



60689
Genuine Onyx Ring,
8mm, 14kt yellow, 59, \$1,319.
Mounting #9241.
3C



60691
Genuine Onyx Ring,
10x8, 14kt yellow, 59, \$1,705.
Mounting #9583.
3C



64221
Genuine Blood Stone Ring,
10x8, 14kt yellow, 127, \$1,709.
Mounting #9583.
3C



62164
Genuine Onyx Ring,
12x10, sterling silver, 59, \$259.
Mounting #9222.



62160
Genuine Mozambique Garnet Ring,
8x6, 14kt yellow, 58, \$1,309.
Mounting #9220.
3C

PRECIOUS METAL RINGS



9320
Oval Signet Ring with Brush Finished Top,
18x16, 14kt yellow, \$2,859
3C



9130
Signet Ring with Brush Finished Top,
15mm, 14kt yellow, \$1,635
3C



9600
Signet Ring with Brush Finished Top,
18x16, 14kt yellow, \$1,695
3C



9763
Signet Ring with Fleur-de-Lis,
16.5mm, sterling silver, \$215.
Matching cuff links #84126.
3C



9615
Fashion Ring, 9mm,
14kt yellow/sterling silver, \$525
3C



9617
Fashion Ring, 9.5mm,
14kt yellow/sterling silver, \$399
3C



68950
Fashion Ring with Hammer Finish,
10.5mm, sterling silver, \$199



68955
Four-Row Woven Ring with Black
Rhodium Plating, 9.5mm,
sterling silver, \$245



9769
Fashion Ring with Black Rubber Inlay,
6mm, sterling silver, \$99.
Matching ladies #50792.



9767
Fashion Ring, 11.75mm,
sterling silver, \$119.
Matching ladies #50797.



9775
Fashion Ring, 10mm,
sterling silver, \$139.
Matching ladies #50803.



9765
Fashion Ring, 10mm,
sterling silver, \$149.
Matching ladies #50796.

CUFF LINKS



84915
Mercury Dime Coin Cuff Links,
18.8mm, sterling silver, \$109 per pair



84904
Buffalo Nickel Coin Cuff Links,
22.75x22.82, sterling silver, \$109 per pair



84905
Indian Head Penny Coin Cuff Links,
19.75x19.8, sterling silver, \$109 per pair



66851
Diamond Cuff Links,
¼ ct tw, 14kt white, 110, \$3,685 per pair



67345
Diamond Cuff Links with Black Enamel,
¼ ct tw, 14kt white, 33, \$2,355 per pair.
Matching ring #67344, bracelet #67343.



69223
Fleur-de-Lis Cuff Links,
sterling silver, \$309 per pair.
Matching ring #9763.

A. **67343** | B. **BRC731** | C. **BRC730**







Contemporary Metals

- 242 Ceramic Couture™ Watches
- 244 Leather and Stainless Steel Necklaces
- 244 Leather and Stainless Steel Bracelets
- 247 Cuff Links
- 250 Bangle Bracelets
- 250 Cuff Bracelets
- 251 Amalfi™ Ladies Fashion
- 259 Men's Bracelets
- 261 Men's Pendants

CERAMIC COUTURE™ WATCHES



W1000

Gent's/Ladies' Black Ceramic Couture, 39mm case, 17mm bracelet, sapphire crystal, Swiss movement, date function, stainless steel hidden clasp, \$525



W1000

Ladies' White Ceramic Couture, 34mm case, 14mm bracelet, sapphire crystal, Swiss movement, date function, stainless steel hidden clasp, \$525



W1013

Ladies' White Ceramic Couture, 34mm case with CZ, 14mm bracelet, sapphire crystal, Swiss movement, date function, stainless steel hidden clasp, \$675



W1020

Gent's Black Ceramic Couture and Stainless Steel, 31x48 case, 21mm bracelet, sapphire crystal, Swiss 515 movement, date function, stainless steel hidden clasp, \$599



W1004

Gent's Black Ceramic Couture, 40mm case, 18mm bracelet, sapphire crystal, Japan OS20 movement, date function, chronograph stainless steel hidden clasp, \$675



W8892003

Ladies' Rose Gold IP Ceramic Couture, 34mm case, 14.5mm bracelet, Swiss 785 movement, sapphire crystal, stainless steel hidden butterfly clasp, \$599



W1018

Ladies' White Ceramic Couture, 38mm case, 17mm bracelet, sapphire crystal, Swiss 585 movement, date function, chronograph stainless steel hidden clasp, \$699



W8003

Gent's Rose Gold IP Ceramic Couture, 38mm case with CZs, 18mm bracelet, sapphire crystal, Japan VX42 movement, stainless steel hidden butterfly clasp, \$675



W1016

Gent's/Ladies' White with Rose Gold IP Ceramic Couture, 38mm case with CZs, 17mm bracelet, sapphire crystal, Swiss movement, date function, stainless steel hidden clasp, \$899



W1016

Gent's/Ladies' Black with Rose Gold IP Ceramic Couture, 38mm case with CZs, 17mm bracelet, sapphire crystal, Swiss movement, date function, stainless steel hidden clasp, \$899

LEATHER AND STAINLESS STEEL NECKLACES



LEN029
2mm Black Faux Leather Cord with
Stainless Steel Barrel Clasp, 17", \$29



LEN032
4mm Dark Brown Faux Leather Cord with
Stainless Steel Lobster Clasp, 20", \$79



LEN039
2mm Black Silk Cord with
Stainless Steel Lobster Clasp, 17", \$39



LN002
4mm Dark Brown Faux Leather Cord with
Stainless Steel Lobster Clasp, 18" with 2" extender, \$69



LEG064
Black Leather Bracelet
with Stainless Steel Magnetic Clasp, 8½", \$99

LEATHER AND STAINLESS STEEL BRACELETS



LEG048
Genuine Black Leather Bracelet with
Stainless Engraveable Plate, 8½", \$79



LEG026
Genuine Black Leather Bracelet with
Stainless Steel Curb Link Chain, 8½", \$119



LEG018
Genuine Black Leather Slide Bracelet, 7½", \$69



B339
Genuine Black Leather and Stainless Steel Cuff, 7½", \$89



LEG011
Genuine Dark Brown Leather Slide Bracelet, 7½", \$69



LEG055
Black Braided Leather Bracelet, 8½", \$99



LEG044
Black Leather Bracelet,
7½" or 8½", \$49



LEG008
Genuine Pink Leather Bracelet with
Stainless Engraveable Plate, 7½", \$59



LEATHER AND STAINLESS STEEL BRACELETS



LEG020

Dark Brown Leather Bracelet with Stainless Steel Hook, 8½", \$119



LEG027

Genuine Dark Brown Leather Bracelet with Stainless Steel Skull and Cross Bones, 8½", \$99



LEG046

Genuine Black Leather Braided Bracelet, 8½", \$99



LEG056

Black Leather Bracelet with White Pearl Accents, 7½", \$99



LEG057

Black Leather Wrapped Bracelet with Stainless Steel and White Pearl End, 7½", \$139



LEG059

Black Leather Bracelet with White Pearl Accents, 7½", \$39



LEG060

Black Leather Bracelet with Black Pearl Accents, 7½", \$99



LEG061

Black Leather Wrapped Bracelet with Stainless Steel End, 7½", \$69

CUFF LINKS



L939
Stainless Steel Cuff Links with Black Immerse Plating, \$199 per pair



L834
Stainless Steel Square Cuff Links with Black and Rose Gold Immerse Plating, \$139 per pair



L887
Stainless Steel Cuff Links with Black Immerse Plating and CZ's, \$219 per pair



L202
Stainless Steel Cuff Links with Mother of Pearl Inlay, \$99 per pair



L888
Stainless Steel Cuff Links with Black Onyx and Chocolate Immerse Plating, \$199 per pair



L889
Stainless Steel Wood Pattern Cuff Links with Chocolate Immerse Plating, \$199 per pair



L890
Stainless Steel Square Cuff Links with Black and Gold Immerse Plating, \$219 per pair



L891
Stainless Steel Cuff Links with Gold Immerse Plating, \$199 per pair



L896
Stainless Steel Cuff Links with Black Onyx Inlay, \$89 per pair



L101
Stainless Steel Round Satin Cuff Links, \$69 per pair



L838



CUFF LINKS



L854
Black Enamel Titanium Cuff Links
with Fleur-de-Lis, \$159 per pair



L899
Stainless Steel Cuff Links
with Fleur-de-Lis, \$119 per pair



L869
Stainless Steel, Satin and Polished
Cuff Links, \$99 per pair



L875
Stainless Steel, Satin and Polished
Cuff Links, \$99 per pair



L837
Stainless Steel Cuff Links,
\$79 per pair
3C



L901
Stainless Steel Cuff Links,
\$89 per pair



L933
Stainless Steel Cuff Links,
\$79 per pair



L959
Stainless Steel Cuff Links with
Black Onyx and Mother of Pearl Inlays,
\$139 per pair



L955
Stainless Steel Cuff Links, \$99 per pair



L958
Stainless Steel Cuff Links with
Black Enamel, \$99 per pair

L957
Stainless Steel Cuff Links,
\$99 per pair



L896

Stainless Steel Cuff Links with Black Onyx Inlay, \$89 per pair



L841

Stainless Steel Cable with Gold Immerse Plating and Black Onyx, \$99 per pair



L861

Titanium Cuff Links with Sterling Silver Inlay, \$119 per pair



L905

Stainless Steel Cuff Links with CZ's, \$99 per pair



L910

Stainless Steel Cuff Links with Gray Laser Design, \$89 per pair



L915

Stainless Steel Cuff Links, \$139 per pair



L920

Stainless Steel Cuff Links with Gray Laser Design, \$79 per pair



L922

Stainless Steel Cuff Links with Abalone Inlay, \$119 per pair



L952

Stainless Steel Cuff Links with Black Immerse Plating, \$279 per pair



L937

Stainless Steel Cuff Links with Gold Immerse Plating, \$199 per pair



L931

Stainless Steel Black Immersed Plated Square Cuff Links, \$119 per pair

BANGLE AND CUFF BRACELETS



B343

Stainless Steel Twisted Wire Bangle with Rose Gold Immerse Plating, \$79



G367

Stainless Steel Bangle with Gold Immerse Plating, \$119



G204

Stainless Steel Twisted Cable Bangle Bracelet, \$59



G709

Stainless Steel Magnetic Cuff Bracelet with Zebra Design, \$89



G935

Stainless Steel Elastic Bangle Bracelet with Gun Powder Color Coating, \$49



B93601

Stainless Steel Twisted Cable Bangle Bracelet with Gold Immerse Plating, \$59



G932

Stainless Steel Hammered Cuff Bracelet, \$69



G936

Stainless Steel Hammered Pattern Cuff Bracelet with Gold Immerse Plating, \$99



FB251

Stainless Steel Hammered Bracelet with Gold Immerse Plating, 8", \$99



FB231

Stainless Steel Bracelet with Gold Immerse Plating, 7½", \$79

A. **FN199** | B. **FE198**



Amalfi Mesh Collection Set

69757 \$790

Purchase all three of FN279 and receive the FN269, FB269, and E113 free.



A. **FN279** Stainless Steel Mesh Necklace with Black Immerse Plating, 36", \$299

B. **FN279** Stainless Steel Mesh Necklace with Rose Gold Immerse Plating, 36", \$299

C. **FN279** Stainless Steel Mesh Necklace, 36", \$259



FN269

Stainless Steel Mesh Lariat with Gold Immerse Plating, 22", \$139



E113

Stainless Steel Earrings with Gold Immerse Plating, \$59



FB269

Stainless Steel Mesh Bracelet with Gold Immerse Plate, 7½", \$129



FB270

Stainless Steel Mesh Bracelet with Rose Gold Immerse Plating, 7½", \$119



FN106TC

Stainless Steel Necklace with Tri-Color Immerse Plating, 20", \$109



FB106TC

Stainless Steel Bracelet with Tri-Color Immerse Plating, 7½", \$109



FN270

Stainless Steel Mesh Lariat with Rose Gold Immerse Plating, 22", \$129



FN332

Stainless Steel Multi-Strand Necklace with Hematite, 20", \$259



FB332

Stainless Steel Multi-Strand Bracelet with Hematite, 7½", \$139

FE113
Stainless Steel Earrings
with Black Onyx,
\$59 per pair



FN103
Stainless Steel Oval Twist Necklace with Rose Gold Immerse Plating, 40", \$239



FE103
Stainless Steel Earrings with
Rose Gold Immerse Plating,
\$49 per pair

FN111
Stainless Steel Circle and Black
Onyx Necklace, 24", \$199



FN365
Stainless Steel Ball Necklace with
Tri-Color Glitter, 18", \$159



FN341
Stainless Steel Heart Necklace with
Tri-Color Glitter, 18", \$139



E851
Stainless Steel Earrings with Rose Gold Immerse Glitter, 28x23, \$69 per pair



E849
Stainless Steel Earrings with Hammered and Gold Immerse Glitter, 45x26, \$69 per pair



E850
Stainless Steel Earrings with Gold Immerse Glitter, 28x23, \$69 per pair



E852
Stainless Steel Drop Earring with Silver Color Glitter, \$79 per pair



E854
Stainless Steel Earrings with Gold Immerse Glitter, 22mm, \$59 per pair



E846
Stainless Steel Earrings with Silver Color Glitter, \$69 per pair



FE123
Stainless Steel Earrings with Black Swarovski Crystal, 11mm, \$49 per pair



E847
Stainless Steel Earrings with Tri-Color Immerse Plating, \$79 per pair



E843
Stainless Steel Hammered Finished Earrings, \$39 per pair



FE108

Stainless Steel Earrings, \$39 per pair



FE102

Stainless Steel Earrings, \$39 per pair



E804TC

Stainless Steel Earrings with Tri-Color Immerse Plating, 35x20, \$59 per pair



FE198

Stainless Steel Earrings with Rose Gold Immerse Plating, \$99 per pair



E101

Stainless Steel Knife-Edge Hoop Earrings with Chocolate Immerse Plating, 30mm, \$69 per pair



E818

Stainless Steel Hoop Earrings with Gold Immerse Plating, \$99 per pair



E853

Stainless Earrings with Gold Immerse Plating, Glitter Finish, 15mm, \$79 per pair



E815

Stainless Steel Earrings with Hematite, 12mm, \$39 per pair



E112

Stainless Steel Earrings, 17mm, \$56 per pair



23597

Titanium Hoop Earrings, 12mm, \$49 per pair



E857

Stainless Steel Earrings with Filigree Design, \$69 per pair



21521

Titanium Bezel-Set Crystal Earrings, 4mm, \$19 per pair

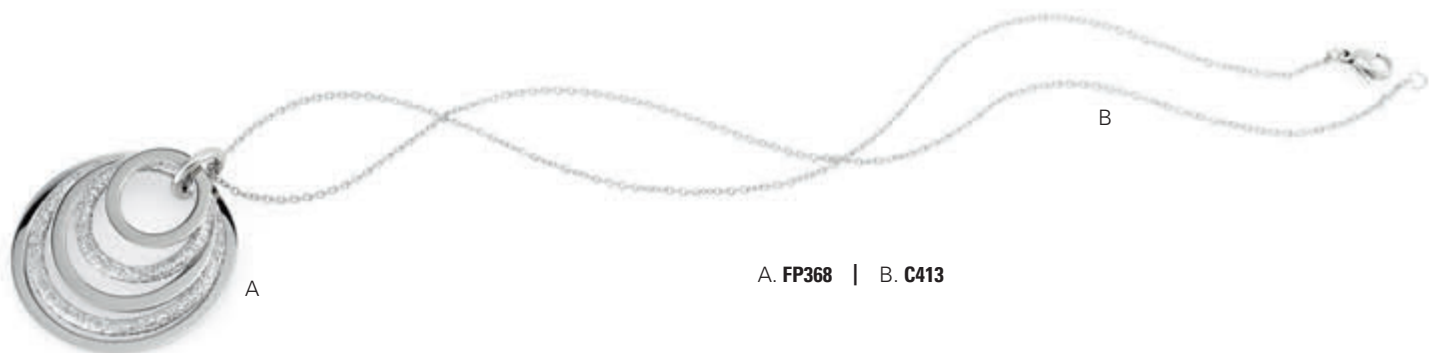

A. FP368 | B. C413



E194

Stainless Steel Hoop Earrings, 20x3, \$26 per pair



E196

Stainless Steel Shrimp Hoop Earrings in Gold Immerse Plating, 20x5, \$39 per pair



E100

Stainless Steel Knife-Edge Hoop Earrings, 50x6, \$79 per pair



FP367

Stainless Steel Pendant with Hammered and Gold Immerse Glitter Finish, 45x26, \$39. Shown on chain #CH927, sold separately.



FP371

Stainless Steel Heart Pendant with Silver Color Glitter Finish, 35mm, \$49. Shown on chain #CH927, sold separately.



FP370

Stainless Steel Pendant with Gold Immerse Glitter Finish, 15mm, \$29. Shown on chain #CH927, sold separately.



FP314

Stainless Steel Circle Pendant with Rose Gold Immerse Glitter Finish, 34mm, \$49. Shown on chain #CH927, sold separately.



FP315

Stainless Steel Heart Pendant with Silver Color Glitter Finish, 34mm, \$49. Shown on chain #CH927, sold separately.



FP372

Stainless Steel Butterfly Pendant with Black Rubber Accent, 18", \$99



FP373

Stainless Steel Pendant, 18", \$89



FP377

Stainless Steel Starfish Pendant, 18", \$59



FB216

Stainless Steel Heart Charm Bracelet with Gold Immerse Plating, 7½", \$99

3C



FB129

Stainless Steel Oval Bracelet with Chocolate Immerse Plating, 7½", \$119



FB237

Stainless Steel Heart Bracelet with Rose Gold Immerse Plating, 7½", \$69



FB270

Stainless Steel Mesh Bracelet with Chocolate Immerse Plating, 7½", \$119



FB276

Stainless Steel Double Link Bracelet with Gold Immerse Plating, 7½", \$199



FB274

Stainless Steel Heart Charm Bracelet, 8", \$59

MEN'S BRACELETS



B100
Stainless Steel Satin and Polished Link Bracelet, 11.5mm, 8½", \$99



B104
Stainless Steel Satin and Polished Panther ID Bracelet, 11mm, 8½", \$79
3C



B105
Stainless Steel Bracelet with Black Cable, 9mm, 8½", \$99



B227
Stainless Steel Bracelet with Black Carbon Fiber, 9mm, 8½", \$99



B407
Stainless Steel Panther Bracelet with Chocolate Immerse Plating, 11mm, 8½", \$99



B436
Stainless Steel ID Bracelet, 15mm, 9", \$99
3C

MEN'S BRACELETS



B5012

Stainless Steel Polished Panther ID Bracelet, 11mm, 8½", \$99

3C



B5096

Stainless Steel Bike Chain Link Bracelet with Black Rubber, 8½", \$99



B610

Stainless Steel Bracelet with Cable Inlay, 12mm, 8½", \$120



B758

Stainless Steel Double Bike Link Bracelet with Black Rubber, 10mm, 8½", \$159



B890

Stainless Steel Bracelet with Chocolate Immerse Plating, 11mm, 8½", \$159



B895

Stainless Steel Cross Bracelet with Black and Gold Immerse Plating, 8½", \$119

MEN'S PENDANTS



P208

Stainless Steel Dog Tag with Black Laser Design, 48x30, \$49.
Shown on chain #C409, sold separately.

3C



P565

Stainless Steel Dog Tag, 48x30, \$19.
Shown on chain #C823, sold separately.

3C



P710

Stainless Steel Dog Tag with Black Immerse Plating
and Gray Laser Design, 47x28, \$49.
Shown on chain #C409, sold separately.



P807

Stainless Steel Cross, 48x25, \$49.
Shown on chain #C823, sold separately.



P701

Stainless Steel Cross, 50x35, \$59.
Shown on chain #C823, sold separately.



TP820D

Titanium Cross with Black Cable and .03 ct Diamond. 51x33, \$149.
Shown on chain #C823, sold separately.

AMERICAN GEM TRADE ASSOCIATION (AGTA) ENHANCEMENT CODES AND DESIGNATIONS

ENHANCEMENT: Any traditional process other than cutting and polishing that improves the appearance (color/clarity/phenomena), durability, or availability of a gemstone.

- N** The "N" symbol appears on the chart only for natural stones which are not currently known to be enhanced; however, the "N" symbol can also be used for other natural gemstones in the event that a gemstone has received no enhancement and the seller will provide a guarantee that there has been none.
- E** The "E" symbol indicates that a gemstone has undergone its traditional enhancement process.

SYMBOLS FOR SPECIFIC FORMS OF ENHANCEMENT

ASBL—ASSEMBLED:

"ASBL" is the tag code for products made of multiple layers or combinations of manufactured and/or natural material fused, bonded or otherwise joined together to increase stability and/or imitate the appearance of a natural gemstone, create a unique design or generate unusual color combinations.

B—BLEACHING:

The use of heat, light and/or other agents to lighten or remove a gemstone's color.

C—COATING:

The use of such surface enhancements as lacquering, enameling, inking, foiling, or sputtering of films to improve appearance, provide color, or add other special effects.

D—DYEING:

The introduction of coloring matter into a gemstone to give it new color, intensify present color or improve color uniformity.

F—FILLING:

The filling of surface-breaking cavities or fissures with colorless glass, plastic, solidified borax or similar substances. This process may improve durability, appearance, and/or add weight.

H—HEATING:

The use of heat to effect desired alteration of color, clarity, and/or phenomena. If residue of foreign substances in open fissures is visible under properly illuminated 10X magnification H F should be used.

HP—HEATING & PRESSURE:

The use of heat and pressure combined to effect desired alterations of color, clarity and/or phenomena.

IMIT—IMITATION:

"IMIT" is the tag code used for a manufactured product fabricated in such materials as glass, ceramic or plastic designed to imitate or resemble the appearance, but not duplicate the characteristic properties of a natural gemstone.

"IMIT" is also the tag code for a simulant, which is defined as man-made single crystal product that is used to simulate the appearance, but not duplicate the characteristic properties of the natural gemstone it imitates.

I—IMPREGNATION:

The impregnation of a porous gemstone with a colorless agent (usually plastic) to improve durability and appearance.

L—LASERING:

The use of a laser and chemicals to reach and alter inclusions in gemstones, usually diamonds.

O—OILING/RESIN INFUSION:

The filling of surface-breaking fissures with colorless oil, wax, resin, or other colorless substances, except glass or plastic, to improve the gemstone's appearance.

SYN—SYNTHETIC:

The tag code may be used to describe "synthetic" materials that have essentially the same optical, physical and chemical properties as a naturally occurring counterpart.

R—IRRADIATION:

The use of neutrons, gamma rays or beta particles (high energy electrons) to alter a gemstone's color. The irradiation may be followed by a heating process.

U—DIFFUSION:

The use of chemicals in conjunction with high temperatures to produce artificial color change and/or asterism-producing inclusions.

W—WAXING/OILING:

The impregnation of a colorless wax, paraffin, and oil in porous opaque or translucent gemstones to improve appearance.

*Source: The Gemstone Information Manual by AGTA, Eighth Edition.

CODE	STONE	DESCRIPTION	ENHANCEMENT
1	CHARLES & COLVARD™ CREATED MOISSANITE-WHITE	Man-made; slightly tinted greenish yellow; good cut; very high dispersion.	SYN
2	CHATHAM® LABORATORY CREATED ALEXANDRITE	Eye clean to very minimal eye visible inclusions, depending on type of light and its source. Its unique color-changing characteristics may vary from medium to dark greenish blue to medium violet red; good cut.	SYN SYN
4	CHATHAM® LABORATORY CREATED EMERALD	Minimal eye visible inclusions; medium to dark green; good cut.	N
6	CHATHAM® LABORATORY CREATED RUBY	Minimal eye visible inclusions; medium to dark blood red; good cut.	SYN
7	CHATHAM® LABORATORY CREATED SAPPHIRE	Very minimal eye inclusions; dark to medium blue; good cut.	SYN
8	CUBIC ZIRCONIA	Good brilliance; good cut.	SYN
9	CUBIC ZIRCONIA, MACHINE-CUT	Good brilliance; machine-cut.	SYN
10	CUBIC ZIRCONIA, POINTED TRIANGLE	Good brilliance; good cut.	SYN
11	CUBIC ZIRCONIA, TRILLION	Good brilliance; good cut.	SYN
12	CULTURED PEARL, BLACK	Color range - gray to black with pink, green, blue or purple overtones.	D
13	CULTURED PEARL, MABÉ	Assembled cultured pearl dome cemented to a mother of pearl backing.	ASBL
14	CULTURED PEARL, SOUTH SEA-WHITE	Excellent luster and excellent quality nacre; color and luster are natural (untreated). See additional qualities 113 and 120.	N
15	CULTURED PEARL, TAHITIAN BLACK	Medium gray to black; minor blemishes; very good luster; near-round to round.	N
16	CULTURED PEARL, WHITE	Color range - white; pinkish or creamy; clean; good shape; good luster.	E
17	CULTURED PEARL STRAND	Color range - white; pinkish or creamy; clean; good shape; good luster.	E
18	CULTURED PEARL STRAND	Color range - white; pinkish or creamy; lightly blemished; good shape; good luster.	E
19	CULTURED PEARL STRAND	Very light cream to yellowish white; blemishes; medium luster.	E
20	DIAMOND BAGUETTE, STRAIGHT	VS; G-I: (very slightly included) – The diamond may contain very minor inclusions; these inclusions are not typically visible when viewed under 10X magnification and are not visible to the unaided eye; near colorless; very good make.	N
21	DIAMOND BAGUETTE, STRAIGHT	S12-S13; G-I: (slightly included) – Inclusions are very easily seen when the diamond is viewed under 10X magnification; near colorless; good to very good make.	N
22	DIAMOND BAGUETTE, TAPERED	VS; G-I: (very slightly included) – The diamond may contain very minor inclusions; these inclusions are not typically visible when viewed under 10X magnification and are not visible to the unaided eye; near colorless; very good make.	N
23	DIAMOND BAGUETTE, TAPERED	S12-S13; G-I: (slightly included) – Inclusions are very easily seen when the diamond is viewed under 10X magnification; near colorless; good to very good make.	N
24	DIAMOND, EMERALD-CUT	VS; G-I: (very slightly included) – The diamond may contain very minor inclusions; these inclusions are not typically visible when viewed under 10X magnification and are not visible to the unaided eye; near colorless; very good make.	N
25	DIAMOND, MARQUISE	S11; G-I: (slightly included) – Small inclusions may be visible when the diamond is viewed under 10X magnification; near colorless; very good make.	N
26	DIAMOND, MARQUISE	S12-S13; G-I: (slightly included) – Inclusions are very easily seen when the diamond is viewed under 10X magnification; near colorless; good to very good make.	N
27	DIAMOND, OVAL	S11; G-I: (slightly included) – Small inclusions may be visible when the diamond is viewed under 10X magnification; near colorless; very good make.	N
28	DIAMOND, OVAL	VS; G-I: (very slightly included) – The diamond may contain very minor inclusions; these inclusions are not typically visible when viewed under 10X magnification and are not visible to the unaided eye; near colorless; very good make.	N
29	DIAMOND, PEAR	S11; G-I: (slightly included) – Small inclusions may be visible when the diamond is viewed under 10X magnification; near colorless; very good make.	N
30	DIAMOND, ROUND	S11; G-H: (slightly included) – Small inclusions may be visible when the diamond is viewed under 10X magnification; near colorless; very good make.	N
31	DIAMOND, ROUND	VS; G-H: (very slightly included) – The diamond may contain very minor inclusions; these inclusions are not typically visible when viewed under 10X magnification and are not visible to the unaided eye; near colorless; very good make.	N
32	DIAMOND, ROUND	S12-S13; G-H: (slightly included) – Inclusions are very easily seen when the diamond is viewed under 10X magnification; near colorless; good to very good make.	N
33	DIAMOND, ROUND	I1; G-H: When viewing the diamond with the table facing up; inclusions may be seen with the unaided eye; near colorless; good to very good make.	N
34	DIAMOND, SQUARE PRINCESS-CUT	S11; G-H: (slightly included) – Small inclusions may be visible when the diamond is viewed under 10X magnification; near colorless; very good make.	N
35	DIAMOND, SQUARE PRINCESS-CUT	S12-S13; G-H: (slightly included) – Inclusions are very easily seen when the diamond is viewed under 10X magnification; near colorless; good to very good make.	N
36	DIAMOND, SQUARE STEP-CUT	S11; G-H: (slightly included) – Small inclusions may be visible when the diamond is viewed under 10X magnification; near colorless; very good make.	N
37	DIAMOND, SQUARE STEP-CUT	S12-S13; G-H: (slightly included) – Inclusions are very easily seen when the diamond is viewed under 10X magnification; near colorless; good to very good make.	N
38	DIAMOND, TRIANGLE	S11; G-I: (slightly included) – Small inclusions may be visible when the diamond is viewed under 10X magnification; near colorless; very good make.	N
39	FRESH WATER CULTURED PEARL	Color range - Very light cream to pinkish-white to white; minor blemishes; very good luster.	E
40	FRESH WATER CULTURED PEARL, BLACK	Varying hues of black; minor blemishes; very good luster.	D
41	FRESH WATER CULTURED PEARL STRAND	Color range - Very light cream to grayish-white; minimal blemishes; high luster; spherical shape.	E
42	FRESH WATER CULTURED PEARL STRAND	Color range - Very light cream to yellowish-white; minimal blemishes; medium luster; spherical shape.	E
43	GENUINE AMETHYST	Eye clean to slight imperfections; medium to medium dark purple; little or no color zoning; good cut.	H
44	GENUINE AMETHYST-CABOCHON	Slightly included; medium/dark; little or no color zoning; good cut.	H
45	GENUINE AQUA	Eye clean; medium color; good cut.	H
46	GENUINE ZIRCON, BLUE	Eye clean; medium dark; slightly greenish blue; good cut.	H
47	GENUINE CHALCEDONY, BLUE	Translucent to opaque; light to medium powder blue; medium dome.	N
48	GENUINE CITRINE	Eye clean; medium golden yellow; little or no color zoning; good cut.	H
49	GENUINE CITRINE-CABOCHON	Eye clean; medium golden yellow; little or no color zoning; good cut.	H
50	GENUINE EMERALD	Slightly included; medium color; good cut; good polish.	O
51	GENUINE EMERALD	Slightly included; medium dark to dark color; high brilliance; good cut; good polish.	O
52	GENUINE IOLITE	Eye clean; medium light to dark grayish purple; grape color; good cut.	N
53	GENUINE JADE-CABOCHON	Nephrite Jade; medium to medium dark apple green; good cut; good polish; low dome.	N
54	GENUINE LAPIS-CABOCHON	Medium to dark blue; some gold flakes of Pyrite; even color; good polish; medium dome.	D
55	GENUINE TOPAZ, LONDON BLUE	Eye clean; medium dark grayish blue; good brilliance; good cut; good polish.	R
56	GENUINE TOPAZ, LONDON BLUE-CABOCHON	Eye clean; medium dark grayish blue; good brilliance; good cut; good polish.	R
57	GENUINE GARNET, MOZAMBIQUE	Eye clean; medium to dark red to orange brown; good cut.	N
58	GENUINE GARNET, MOZAMBIQUE-CABOCHON	Eye clean; medium to dark red to orange brown; good cut.	N
59	GENUINE ONYX	Black; good polish; good cut.	D
60	GENUINE OPAL-CABOCHON	White background; good to medium fire; (color range - blues, greens, and reds).	N
61	GENUINE PERidot	Eye clean; medium to dark; yellowish green; good cut.	N
62	GENUINE PERidot-CABOCHON	Eye clean; medium to dark; yellowish green; good cut.	N
63	GENUINE GARNET, RHODOLITE	Eye clean; medium to dark raspberry to plum; good cut.	N
64	GENUINE GARNET, RHODOLITE-CABOCHON	Eye clean; medium to dark raspberry to plum; good cut.	N
65	GENUINE RUBY	Slightly included; medium pinkish red; good cut; good polish.	H
66	GENUINE RUBY	Eye clean; medium dark pinkish red; good brilliance; good cut; good polish.	H
67	GENUINE SAPPHIRE, BLUE	Eye clean; medium navy to royal blue; good brilliance; good cut; good polish.	H
68	GENUINE SAPPHIRE, BLUE	Slightly included; medium to dark navy; good brilliance; good cut; good polish; little or no color zoning.	H
69	GENUINE SAPPHIRE, BLUE-CABOCHON	Slightly included; medium to dark navy; good brilliance; good cut; good polish; little or no color zoning.	H
70	GENUINE SAPPHIRE, PINK	Eye clean; medium pink; good brilliance; good cut; good polish; little or no color zoning.	H
71	GENUINE SAPPHIRE, YELLOW	Eye clean; medium yellow; good brilliance; good cut; good polish.	H;U
72	GENUINE SIGNITY® CREATED CITRINE	Minimal eye visible inclusions; medium to dark color; machine-cut.	H
73	GENUINE IGNITY® CREATED PERidot	Minimal eye visible inclusions; medium to dark color; machine-cut.	N

STONE CODES/ENHANCEMENTS

CODE	STONE	DESCRIPTION	ENHANCEMENT
74	GENUINE IGNITY® CREATED SAPPHIRE	Eye clean; medium navy blue; excellent brilliance; excellent machine-cut.	H
75	GENUINE TOPAZ, SKY BLUE	Eye clean; bright light blue; good brilliance; good cut; good polish.	R
76	GENUINE SPINEL, BLUE	Medium/dark blue; clean; good cut; good polish; good brilliance.	N
77	GENUINE TOPAZ, SWISS BLUE	Eye clean; medium to dark bright blue; good brilliance; good cut; good polish.	R
78	GENUINE TOPAZ, SWISS BLUE-CABOCHON	Eye clean; medium to dark bright blue; good brilliance; good cut; good polish.	R
79	GENUINE TANZANITE	Eye clean; medium light bluish purple; good brilliance; good cut; good polish; little or no color zoning.	H
80	GENUINE TANZANITE-CABOCHON	Eye clean; medium light bluish purple; good brilliance; good cut; good polish; little or no color zoning.	H
81	GENUINE TOURMALINE, GREEN	Eye clean to slight imperfections; medium light to dark yellowish green; good cut.	H
82	GENUINE TOURMALINE, GREEN-CABOCHON	Eye clean to slight imperfections; medium to dark yellowish green olive; good cut.	H
83	GENUINE TOURMALINE, PINK	Slightly included to eye clean; medium to medium dark pink; good cut.	H
84	GENUINE GARNET, TSAVORITE	Eye clean; light to medium yellowish green; excellent polish; excellent color.	N
85	IMITATION AMETHYST	Medium/dark purple; clean; good cut; good polish.	IMIT
86	IMITATION AQUAMARINE	Medium bluish green color; good cut.	IMIT
87	IMITATION PEARL, GRAY	Varying hues of gray; good luster; spherical.	IMIT
88	IMITATION TANZANITE-CABOCHON	Dark blue; good cut; good polish.	IMIT
89	PANACHÉ FRESHWATER CULTURED PEARL, BLACK	Semi-Round; varying hues of black; color enhanced; minor blemishes; very good luster.	D
90	PANACHÉ FRESHWATER CULTURED PEARL, WHITE	Color range - white; pinkish; or creamy; clean; good shape; good luster.	B
91	PANACHÉ FRESHWATER CULTURED PEARL, WHITE	Button and Drop; light cream to white; minimal blemishes; very good luster.	B
92	PANACHÉ FRESHWATER CULTURED PEARL, WHITE	Roundel; light cream to white; minimal blemishes; very good luster.	B
93	PANACHÉ FRESHWATER CULTURED PEARL, WHITE	Semi-Round; light cream to white; minimal blemishes; very good luster.	B
94	PANACHÉ FRESHWATER CULTURED PEARL, WHITE	Freeform Shape; light cream to white; irregular surface; good luster.	B
95	PANACHÉ FRESHWATER CULTURED PEARL, WHITE	Potato (oblong) Shape; light cream to white; minimal blemishes; very good luster.	B
96	PANACHÉ FRESHWATER CULTURED PEARL, WHITE	Button; light cream to white; minimal blemishes; very good luster.	B
97	PANACHÉ FRESHWATER CULTURED PEARL, BLACK	Round; varying hues of black; color enhanced; minor blemishes; very good luster.	R
98	PANACHÉ FRESHWATER CULTURED PEARL, BLACK	Button; varying hues of black; color enhanced; minor blemishes; very good luster.	R
99	SYNTHETIC SPINEL	Medium/dark blue; clean; good cut; good polish.	SYN
100	FRESHWATER CULTURED PEARL, GRAY	Button; varying hues of gray; minimal blemishes; good luster.	D
101	GENUINE SAPPHIRE, BLUE	Very slightly included; medium navy; brilliance; good cut; good polish; little or no color zoning.	H
102	GENUINE RUBY	Eye clean medium/medium dark pinkish red; good cut; good polish.	H
103	GENUINE AMETHYST	Eye clean to slight imperfections; light to medium purple; little or no color zoning; good cut.	E
104	GENUINE GARNET, BRAZILIAN	Eye clean; medium dark to dark; slightly purplish red.	N
105	GENUINE CITRINE, MADEIRA	Eye clean; medium/dark brownish orange.	H
106	GENUINE SAPPHIRE, BLACK STAR	Charcoal gray to dark brown; good star with light; good cut; good polish; medium dome.	N
107	SYNTHETIC SAPPHIRE, BLUE STAR	Medium to dark blue; good noticeable six ray star; good polish; medium dome.	SYN
108	DIAMOND, OVAL	SI2-SI3; G-I: Slight inclusions are very easily seen when the diamond is viewed under 10X magnification; near colorless; good to very good make.	N
109	DIAMOND, ROUND	SI, G-I: Some inclusions may be seen with a good eye; average make.	N
110	DIAMOND, ROUND	I1, G-I: Inclusions can be seen with the unaided eye; average make.	N
111	DIAMOND, SQUARE PRINCESS-CUT	SI, G-I: Some inclusions may be seen with a good eye; average make.	N
112	DIAMOND, SQUARE PRINCESS-CUT	I1, G-I: Inclusions can be seen with the unaided eye; average make.	N
113	CULTURED PEARL, SOUTH SEA-WHITE	Very good luster and very fine quality nacre; color and luster are natural (untreated). See additional quality 14 and 120.	N
114	CUBIC ZIRCONIA, MANDARIN	Medium yellowish orange; fine material; good cut.	SYN
115	CUBIC ZIRCONIA, CHAMPAGNE	Light brownish yellow to slightly reddish yellow; fine material; good cut.	SYN
116	MOTHER OF PEARL	Yellowish white; grayish or silvery white shell with a pearly luster and possible orient.	E
117	DIAMOND, PEAR	SI2-SI3; G-I: (slightly included) - Inclusions are very easily seen when the diamond is viewed under 10X magnification; near colorless; good to very good make.	N
118	GENUINE RUBY-CABOCHON	Eye clean; medium dark; pinkish red; brilliant; good cut; good polish.	H
119	GENUINE CORAL-CABOCHON	Medium pinkish red; good polish.	N
120	CULTURED PEARL, SOUTH SEA-WHITE	The face of the pearls are spotless and nacre is effectively free of movement. Deep luster; finest quality nacre. See additional quality 14 and 113.	N
121	DIAMOND, ROUND	G-I; Promo; inclusions can be seen with the eye; single cut; good polish.	N
122	IMITATION GARNET	Medium to dark red.	IMIT
123	IMITATION EMERALD	Medium to dark green.	IMIT
124	DIAMOND, MARQUISE	I1; G-I: When viewing the diamond with the table facing up; inclusions may be seen with the unaided eye; near colorless; good to very good make.	N
125	DIAMOND, EMERALD-CUT	SI2-SI3; G-I: (slightly included) - Inclusions are very easily seen when the diamond is viewed under 10X magnification; near colorless; good to very good make.	N
126	GENUINE QUARTZ, SMOKY	Eye clean; color ranges from medium-light tan to medium-dark brown; good cut.	H; I
127	GENUINE BLOODSTONE	Dark green with red to brownish spots.	N
128	SYNTHETIC STAR RUBY	Medium to dark purplish red; good noticeable 6-ray star; good polish; medium dome.	SYN
129	GENUINE DIAMOND, YELLOW	SI1-2: (slightly included) - Natural fancy yellow color; very good cut; very good polish.	N
130	GENUINE DIAMOND, YELLOW	SI2-I1: (slightly included) - Natural fancy yellow color; very good cut; very good polish.	N
131	GENUINE DIAMOND, YELLOW	I1: (slightly included) - Natural fancy yellow color; very good cut; very good polish.	N
132	DIAMOND, ROUND SINGLE-CUT	SI1-2 G-I: (slightly included) - Good cut; good polish.	N
133	GENUINE CAMEO	Shell carving; white raised design or face on orange to brown background.	E
134	GENUINE CAMEO, AGATE	Carved ultrasonically with dyed background.	D
135	GENUINE MOONSTONE	Milky; transparent to opaque; medium dome.	N
136	GENUINE JADE, RED	Jadeite dyed and waxed by impregnation technique.	D; W
137	TURQUOISE	Bright light blue; no matrix; good cut.	N
138	CHATHAM® LABORATORY CREATED OPAL	White; medium to high fire; color range - blues, greens, and reds.	SYN
139	GILSON® CREATED BLACK OPAL	Black background with vibrant oranges; blues, greens and reds; good cut.	SYN
140	FRESHWATER CULTURED PEARL, PINK	Ranges in colors from light pink to lavender with possible overtones.	D
141	DIAMOND, MARQUISE	I1; G-I: When viewing the diamond with the table facing up; inclusions may be seen with the unaided eye; near colorless; good to very good make.	N
142	CULTURED PEARL, TAHITIAN	Button; medium dark to dark gray; very good luster; slight blemishes distributed over less than 10% of the surface.	N
143	CULTURED PEARL, TAHITIAN	Round/near round; medium dark to dark gray; very good luster; slight blemishes distributed over less than 10% of the surface.	N
144	CULTURED PEARL, TAHITIAN	Round/near round; medium to medium dark gray; very good luster; slight blemishes distributed over less than 10% of the surface.	N
145	CULTURED PEARL, TAHITIAN	Button; medium to medium dark gray; very good luster; slight blemishes distributed over less than 10% of the surface.	N
146	CULTURED PEARL, TAHITIAN	Baroque; fancy color, overtones of pink, blue, gold, green, silver, and reddish purple; good to medium luster; slight blemishes distributed over 40% of the surface.	N
147	CULTURED PEARL, TAHITIAN	Oval; medium dark to dark gray; good to medium luster; slight blemishes distributed over 30% of the surface.	N
148	CULTURED PEARL, TAHITIAN	Oval; fancy color, overtones of pink, blue, gold, green, silver and reddish purple; good to medium luster; slight blemishes distributed over 30% of the surface.	N
149	CULTURED PEARL, TAHITIAN	Oval; medium to medium dark gray; good to medium luster; slight blemishes distributed over 30% of the surface.	N
150	CULTURED PEARL, TAHITIAN	Round/near round; medium dark to dark gray; good to medium luster; slight blemishes distributed over 30% of the surface.	N

CODE	STONE	DESCRIPTION	ENHANCEMENT
151	CULTURED PEARL, TAHITIAN	Round/near round; fancy color, overtones of pink, blue, gold, green, silver and reddish purple; good to medium luster; slight blemishes distributed over 30% of the surface.	N
152	CULTURED PEARL, TAHITIAN	Baroque; medium to medium dark gray; good to medium luster; slight blemishes distributed over 30% of the surface.	N
153	CULTURED PEARL, TAHITIAN	Oval; medium dark to dark gray; good to medium luster; slight blemishes distributed over 30% of the surface.	N
154	CULTURED PEARL, TAHITIAN	Button; medium dark to dark gray; good to medium luster; slight blemishes distributed over 30% of the surface.	N
155	CULTURED PEARL, TAHITIAN	Button; fancy color, overtones of pink, blue, gold, green, silver and reddish purple; good to medium luster; slight blemishes distributed over 30% of the surface.	N
156	GENUINE TANZANITE	Eye clean; medium bluish purple; good brilliance; good cut; good polish; little or no color zoning.	H
157	CULTURED PEARL, TAHITIAN	Circle; medium dark to dark gray; good to medium luster; slight blemishes distributed over 30% of the surface.	N
158	GENUINE OPAL-CABOCHON	White background; medium to strong fire; color ranges - blues, greens and reds.	N
159	GENUINE SAPPHIRE, BLUE	Very slightly included; medium navy; good brilliance; good cut; good polish; little or no color zoning.	H
160	GENUINE SAPPHIRE, ORANGE	Fiery Orange; natural color; deep bright orange to brownish orange; eye clean to slight imperfections; good cut good polish.	N
161	GENUINE OPAL, PINK	Medium pink; translucent to opaque with slightly visible inclusions.	N
162	GENUINE AMETHYST, BRIOLETTE	Eye clean to slight imperfections; light to medium purple; little or no color zoning; good cut.	H
163	GENUINE TOPAZ, SWISS BLUE-BRIOLETTE	Eye clean; medium to dark bright blue; good brilliance; good cut; good polish.	R
164	GENUINE TURQUOISE, BRIOLETTE	Bright blue green; good cut.	N
165	GENUINE ONYX, BRIOLETTE	Black; good polish; good cut.	D
166	CULTURED PEARL, SOUTH SEA-GOLDEN	Medium golden color; very good luster with slight imperfections distributed over less than 20% of the surface.	N
167	CULTURED PEARL, SOUTH SEA-BRONZE	Medium bronze color; good luster with slight imperfections distributed over less than 20% of the surface.	D
168	GENUINE CORAL, RED-CABOCHON	Medium-dark red; good polish.	D
169	GENUINE CITRINE, BRIOLETTE	Eye clean; medium gold to slightly orange; good cut; little or no color zoning.	H
170	FRESHWATER CULTURED PEARL, CHOCOLATE	Ranges in color from a light cream to a dark chocolate with possible overtones.	D
171	FRESHWATER CULTURED COIN PEARL, BLACK	Varying hues of black; color enhanced; minimal blemishes; good luster.	D
172	FRESHWATER CULTURED COIN PEARL, WHITE	Light cream to white; minimal blemishes; good luster.	E
173	FRESHWATER CULTURED KESHI PEARL, WHITE	Light cream to white; irregular surface; good luster; irregular shape.	N
174	FRESHWATER CULTURED KESHI PEARL, MULTI	Light pink to lavender; irregular surface; good luster; irregular shape.	N
175	DIAMOND, SQUARE PRINCESS-CUT	VS; G-H: (very slightly included) – The diamond may contain very minor inclusions; these inclusions are not typically visible when viewed under 10X magnification and are not visible to the unaided eye; near colorless; very good make.	N
176	DIAMOND, MARQUISE	VS; G-I: (very slightly included) – The diamond may contain very minor inclusions; these inclusions are not typically visible when viewed under 10X magnification and are not visible to the unaided eye; near colorless; very good make.	N
177	DIAMOND, PEAR	VS; G-I: (very slightly included) – The diamond may contain very minor inclusions; these inclusions are not typically visible when viewed under 10X magnification and are not visible to the unaided eye; near colorless; very good make.	N
178	GENUINE AMETRINE	Eye clean; light to medium purple and light to medium golden yellow; good cut; good polish.	N
179	GENUINE CARNELIAN	Orangey red to brownish orange; medium dome.	E
180	GENUINE QUARTZ, GREEN	Eye clean; medium light; slightly yellowish green; good cut; good polish.	R
181	GENUINE QUARTZ, HONEY	Light brownish orange to deep brownish yellow.	H
182	GENUINE QUARTZ, LIME	Eye clean; medium light yellowish green.	R
183	GENUINE SOLARIS SUN STONE	Eye clean; intense and brilliant orange red to orange; good cut; good polish.	U
184	DIAMOND, ROUND-BLACK	Full cut; good make.	E
185	DIAMOND, ROUND-DARK BROWN	I1-2; (included) – Natural dark brown color.	N
186	GENUINE MEXICAN FIRE OPAL	Clean; medium to dark orange-reddish orange; faceted; good cut.	N
187	DIAMOND, RADIANT-CUT	VS; G-I: (very slightly included) – The diamond may contain very minor inclusions; these inclusions are not typically visible when viewed under 10X magnification and are not visible to the unaided eye; near colorless; very good make.	N
188	DIAMOND, CUSHION-CUT	VS; G-I: (very slightly included) – The diamond may contain very minor inclusions; these inclusions are not typically visible when viewed under 10X magnification and are not visible to the unaided eye; near colorless; very good make.	N
189	DIAMOND, ASSCHER-CUT	VS; G-I: (very slightly included) – The diamond may contain very minor inclusions; these inclusions are not typically visible when viewed under 10X magnification and are not visible to the unaided eye; near colorless; very good make.	N
190	GENUINE SAPPHIRE, BLUE CEYLON	Medium light to medium blue; good cut; good polish; little or no color zoning.	H
191	GENUINE QUARTZ, LEMON	Eye clean; light; slightly greenish yellow; good cut; good polish.	R
192	GENUINE PARAIBA TOURMALINE, GREEN	Slightly included to eye clean; medium light to medium yellowish green; good cut.	H
193	GENUINE QUARTZ, SMOKY-CABOCHON	Eye clean; color ranges from medium-light (tan) to medium-dark (brown); good cut.	H; I
194	GENUINE QUARTZ, RUTILATED	Colorless; eye visible golded rutile needles; good polish.	N
195	GENUINE QUARTZ, TOURMALINATED	Colorless; eye visible black Tourmaline needles; good polish.	N
196	GENUINE EMERALD-CABOCHON	Slightly included; medium dark to dark color; high brilliance; good cut; good polish.	O
197	LABORATORY CREATED PINK SAPPHIRE	Light to medium pink; good cut; good polish.	SYN
198	GENUINE RHODONITE	Medium pink to dark pink with possible black veins; good cut; good polish.	N
199	GENUINE CORAL	Medium to dark; good polish; good shape; some natural cracks and blemishes.	N
200	GENUINE CORAL	Light to medium salmon; good polish; good shape; some natural cracks and blemishes.	N
201	GENUINE CHALCEDONY, BLUE	Translucent to opaque; light to medium powder blue; medium dome.	N
202	GENUINE CHALCEDONY, LAVENDER	Translucent to opaque; light to medium powder lavender; medium dome.	N
203	GENUINE CARNELIAN	Vivid orange color; medium dome.	E
204	GENUINE QUARTZ, ROSE	Very light Pink; good cut; good polish; medium dome.	N
205	DIAMOND, ROUND	I3; G-I: Inclusions are obvious to the unaided eye; average make.	N
206	GENUINE AQUAMARINE CABOCHON	Semi-translucent light to medium slightly greenish blue; medium dome.	N
207	DIAMOND, PEAR DARK BROWN	Slightly included (SI2), natural dark yellowish to orangish brown.	N
208	GENUINE QUARTZ, CINNAMON	Eye clean; medium light; in between yellow to red-brown; good cut; good polish.	H
209	DIAMOND, ROUND	I2; I-J: Inclusions can easily be seen with the unaided eye; average make.	N
210	DIAMOND BAGUETTE, STRAIGHT	SI1-SI2; G-I: (slight inclusions) – Inclusions are easily seen when viewed under 10X magnification; near colorless; good to very good make.	N
211	DIAMOND BAGUETTE, TAPERED	SI1-SI2; G-I: (slight inclusions) – Inclusions are easily seen when viewed under 10X magnification; near colorless; good to very good make.	N
212	GENUINE TOPAZ, WHITE	Minimal eye-visible inclusions; good cut; good polish.	N
213	DIAMOND BAGUETTE, STRAIGHT	I1; G-I: Inclusions can be seen with the unaided eye; near colorless; good make.	N
214	GENUINE SAPPHIRE, BLUE	Dark navy, little or no color zoning; slightly included; good cut.	H
215	GENUINE TOPAZ, GLACIER BLUE PASSION	Royal blue; clean; good cut; good polish; good brilliance.	C
216	GENUINE QUARTZ, SMOKY BRIOLETTE	Eye clean; color ranges from medium-light to medium-dark brown; good cut.	H; I
217	GENUINE ENLIGHTENED™ RAINFOREST TOPAZ	Fine quality; slightly bluish green; eye clean; good cut; good polish.	C
218	GENUINE ENLIGHTENED™ BLACK SPINEL	Black fine; opaque; good cut; good polish.	N
219	GENUINE BLACK SPINEL	Faceted bead; opaque, fair cut with medium polish.	N
220	GENUINE AGATE, WHITE-CABOCHON	Good cut, good polish.	N
221	DIAMOND, ROUND	I2-I3; I-J: Inclusions can easily be seen with the unaided eye; average make.	N
222	CULTURED PEARL, SOUTH SEA-WHITE	Good luster, fine quality nacre, the face of the pearl has visible spots and the nacre of the pearl may have noticeable movement.	N
223	GENUINE QUARTZ BEAD, SMOKY	Tumbled; color ranges from medium-light (tan) to medium-dark (brown); eye clean; good polish.	R
224	GENUINE QUARTZ BEAD, GREEN	Tumbled; medium light; slightly yellowish green; slight included; good polish.	R, I
225	GENUINE QUARTZ BEAD, LIME	Tumbled; med light yellowish green; eye clean to slight included; good polish.	R, I

STONE CODES/ENHANCEMENTS

CODE	STONE	DESCRIPTION	ENHANCEMENT
226	GENUINE QUARTZ BEAD, ROSE	Tumbled; light to medium pink; some color zoning; included; good polish.	I
227	GENUINE AMETHYST BEAD	Tumbled; light to medium purple; some color zoning; included; good polish.	I
228	GENUINE CITRINE BEAD	Tumbled; medium golden yellow; some color zoning; included; good polish.	H, I
229	GENUINE ONYX	Carved; black; good polish.	D
230	GENUINE QUARTZ, SMOKY	Flat shaped disc; color ranges from medium-light tan to medium-dark brown; good cut; good polish.	R, I
231	GENUINE CHALCEDONY BEAD, PINK	Tumbled with facets; eye clean to slight imperfection; translucent to opaque; light to medium pink; good polish.	D
232	GENUINE FLOURITE BEAD	Tumbled with facets; green to red; inclusions; some color zoning; good polish.	R
233	GENUINE AMETHYST BEAD	Faceted; medium to medium dark purple; fair cut with medium polish.	H
234	GENUINE PERidot BEAD	Faceted; medium to dark; yellowish green; fair cut with medium polish.	N
235	GENUINE TOPAZ BEAD, SWISS BLUE	Faceted; medium to dark bright blue; fair cut with medium polish.	R
236	GENUINE CITRINE BEAD	Faceted; medium golden yellow; fair cut with medium polish.	H
237	GENUINE GARNET BEAD, RHODOLITE	Faceted; medium to dark raspberry to plum; fair cut with medium polish.	N
238	GENUINE MOONSTONE BEAD	Faceted; transparent to opaque; fair cut with medium polish.	N
239	DIAMOND, ROUND	I2, G-H: Inclusions can easily be seen with the unaided eye; near colorless; good make.	N
240	FRESHWATER CULTURED PEARL	Orange/red with varying hues; minor blemishes; good luster.	D
241	DIAMOND, TRAPEZOID	S11; G-H (slightly included) – Small inclusions may be visible when the diamond is viewed under 10X magnification; near colorless; very good make.	N
242	DIAMOND, HALF MOON	S11; G-H (slightly included) – Small inclusions may be visible when the diamond is viewed under 10X magnification; near colorless; very good make.	N
243	GENUINE QUARTZ BEAD, ROSE	Faceted; very light pink; fair cut with medium polish.	N
244	GENUINE IOUITE BEAD	Faceted; light to medium grayish purple; fair cut with medium polish.	N
245	GENUINE AQUAMARINE-CABOCHON	Semi-translucent light to medium milky blue; medium dome.	I
246	GENUINE CRYSTAL	Crystal faceted bead; fair cut; fair polish.	N
247	GENUINE BLACK SPINEL	Black fine: opaque, good cut; good polish.	N
248	GENUINE IRON PYRITE BEAD	Metallic faceted; fair cut; fair polish.	N
249	GENUINE AGATE BEAD, BLACK	Faceted bead; fair cut; fair polish.	D
250	GENUINE PERidot	Eye clean; medium to dark; yellowish green; good cut.	N
251	DIAMOND, ROUND	I2; H- I: Inclusions can easily be seen with the unaided eye; average make.	N
252	GENUINE AMETHYST, ROSE DE FRANCE	Eye clean to slight imperfections; very light pinkish purple; little or no color zoning; good cut; good polish.	N
253	GENUINE MORGANITE	Eye clean to slight imperfections; very light pink; good cut; good polish.	R
254	GENUINE ABALONE (DOUBLET)	Yellows, blues, greens and purples; grayish or silvery white shell with a pearly luster and possible orient.	E
255	GENUINE QUARTZ, WHITE (DOUBLET)	Faceted; eye clean; medium light; clear or milky-white; good cut; good polish.	N
256	GENUINE FLOURITE	Slightly bluish green; slightly included; some color zoning; good cut; good polish.	R
257	GENUINE LARIMAR	Transparent to translucent with blends of white and light to medium blue; good cut; good polish.	I
258	GENUINE TOPAZ, LONDON BLUE	Eye clean; medium dark grayish blue; good brilliance; good cut; good polish.	R
259	GENUINE JASPER, RED OCEAN	Opaque; orangy red and dark brownish red; good cut; good polish.	W
260	GENUINE AMMONITE (TRIPLET)	Black background with mostly vibrant greens; and reds; good cut.	ASBL
261	GENUINE QUARTZ, RUTILATED	Colorless; eye visible golden Rutile needles; good polish; saturation of needles will vary.	N
262	GENUINE CHALCEDONY, CHOCOLATE	Opaque; light to medium brownish red; medium dome.	N
263	GENUINE QUARTZ, WHITE	Eye clean; medium light; clear or milky-white; good cut; good polish.	N
264	GENUINE QUARTZ, ROSE-CABOCHON	Semi-translucent light to medium milky pink; medium dome.	N
265	GENUINE QUARTZ, ROSE	Semi-translucent light to medium milky pink.	N
266	IMITATION PEARL, WHITE	Varying hues of white; good luster; spherical.	IMIT
267	IMITATION PEARL, BLACK	Varying hues of black; good luster; spherical.	IMIT
268	GENUINE QUARTZ, YELLOW	Medium golden yellow; some color zoning; included; good polish.	H, R
269	GENUINE AQUAMARINE	Semi-translucent light to medium milky blue.	N
270	GENUINE QUARTZ, PHANTOM	Eye clean; medium light; color ranges from clear or milky-white to medium-dark brown; good cut; good polish.	H
271	GENUINE QUARTZ, OLIVE	Eye clean; medium light; slightly yellowish green; good cut; good polish.	R
272	GENUINE QUARTZ, BROWN	Eye clean; medium light; slightly red-brown; good cut; good polish.	N, R
273	GENUINE CHAMPAGNE DIAMOND	S11-2: (slightly included) – Light brownish yellow; good cut; good polish.	N
274	CUBIC ZIRCONIA, CITRINE	Medium to dark orange in color; good cut; good polish.	SYN
275	CUBIC ZIRCONIA, PERidot	Medium to light green in color; good cut; good polish.	SYN
276	CUBIC ZIRCONIA, AMETHYST	Medium/dark purple; clean; good cut; good polish.	SYN
277	CUBIC ZIRCONIA, AQUAMARINE	Medium bluish green color; good cut good polish.	SYN
278	CUBIC ZIRCONIA, PINK	Medium to light pink color good cut good polish.	SYN
279	CUBIC ZIRCONIA, BLACK	Black in color; good cut; good polish.	SYN
280	CUBIC ZIRCONIA, LAVENDAR	Medium to light purple in color; good cut; good polish.	SYN
281	IMITATION PEARL, PINK	Varying hues of pink; good luster; spherical.	IMIT
282	IMITATION PEARL, WHITE	Varying hues of white; good luster; spherical.	IMIT
283	CUBIC ZIRCONIA, BLUE	Medium blue; fine material; good cut.	SYN
284	CUBIC ZIRCONIA, GREEN	Medium green; fine material; good cut.	SYN
285	CUBIC ZIRCONIA, ORANGE	Medium orange; fine material; good cut.	SYN
286	CUBIC ZIRCONIA, YELLOW	Medium yellow; fine material; good cut.	SYN
287	CUBIC ZIRCONIA, PURPLE	Medium purple; fine material; good cut.	SYN
288	GENUINE KYANITE-CABOCHON	Opaque; with blends of white and medium to dark blue; good cut; good polish; medium dome.	N
289	GENUINE AQUAMARINE BEAD	Tumbled; light to medium milky blue; good polish.	I
290	GENUINE APATITE-CABOCHON	Opaque; medium to dark blue; good cut; good polish; medium dome.	I
291	GENUINE TIGER'S EYE BEAD	Golden brown; good cut; good polish.	N
292	GENUINE TIGER'S EYE BEAD, RED	Medium to dark reddish brown; good cut; good polish.	H
293	GENUINE TIGER'S EYE BEAD, BLUE	Medium to dark blue; good cut; good polish.	D
294	GENUINE TIGER'S EYE BEAD, GREEN	Light to dark green; good cut; good polish.	D
295	GENUINE GARNET, SPESARTITE	Medium yellowish orange; very slightly included; good cut.	N
296	GENUINE TOURMALINE, CHROME	Medium to medium dark; slightly yellowish green; eye clean to slight imperfections; good cut; good polish.	N
297	GENUINE AGATE, GREEN	Good cut, good polish.	D
298	GENUINE TURQUOISE, CHINESE	Bright light blue; no matrix; good cut; good polish.	I
299	GENUINE JADE BEAD, NEPHRITE	Light to medium green; good cut; good polish; round.	N
300	GENUINE AGATE BEAD, RED	Good cut, good polish.	D
301	GENUINE TOURMALINE BEAD, PINK	Tumbled; medium light; medium to dark pink; slight included; good polish.	I
302	GENUINE QUARTZ, GREEN GOLD	Medium golden yellowish green; some color zoning; included; good polish.	R
303	GENUINE GARNET, TAVORITE	Eye clean; medium to dark very slightly yellowish green; excellent polish; excellent color.	N
304	CHROME DIOPSIDE	Eye clean to slight imperfections; medium light to dark green; good cut.	N
305	GENUINE CRYSTAL	Fair cut; fair polish.	N
306	FRESHWATER CULTURED PEARL, BROWN	Varying hues of brown; color enhanced; minimal blemishes; good luster.	D
307	FRESHWATER CULTURED PEARL, GOLDEN	Varying hues of gold; color enhanced; minimal blemishes; good luster.	D
308	FRESHWATER CULTURED PEARL, COPPER	Varying hues of copper; color enhanced; minimal blemishes; good luster.	D

CODE	STONE	DESCRIPTION	ENHANCEMENT
309	FRESHWATER CULTURED PEARL, GRAY	Varying hues of gray; color enhanced; minimal blemishes; good luster	D
310	CULTURED PEARL, TAHITIAN-BLACK	Circle; medium gray to black; minor blemishes; good luster	N
311	GENUINE ONYX BEAD	Faceted; Black; fair polish	D
312	FRESHWATER CULTURED PEARL, LIGHT GOLDEN	Varying hues of light gold; color enhanced; minimal blemishes; good luster	D
313	FRESHWATER CULTURED PEARL, YELLOW	Varying hues of yellow; color enhanced; minimal blemishes; good luster	D
314	FRESHWATER CULTURED PEARL, WHITE	Circle; light cream to white; irregular surface; good luster; irregular shape	E
315	FRESHWATER CULTURED PEARL, BLACK	Varying hues of black; color enhanced; minimal blemishes; good luster	D
316	FRESHWATER CULTURED PEARL, WHITE	Varying hues of white; color enhanced; minimal blemishes; good luster	B
317	GENUINE AGATE BEAD, GRAY	Good cut, good polish	D
318	FRESHWATER CULTURED PEARL, PINK	Varying hues of pink; color enhanced; minimal blemishes; good luster	D
319	FRESHWATER CULTURED PEARL, PEACH	Varying hues of peach; color enhanced; minimal blemishes; good luster	D
320	FRESHWATER CULTURED PEARL, LAVENDER	Varying hues of lavender; color enhanced; minimal blemishes; good luster	D
321	CULTURED PEARL, TAHITIAN-BLACK	Round/near round; medium gray to black; minor blemishes; good luster	N
322	CULTURED PEARL, SOUTH SEA-GOLDEN	Round/near round; varying hues of gold; minor blemishes; good luster	N
323	GENUINE CITRINE	Eye clean; medium golden yellow; little or no color zoning; good cut	N
324	GENUINE TURQUOISE, CHINESE STABILISED	Bright light blue; good cut; good polish; some matrix visible	N
325	GENUINE QUARTZ, WHITE-CABOCHON	Eye clean; medium light; clear or milky-white; medium dome	N
326	GENUINE JASPER	Tan with dark markings; good cut; good polish	N
327	GENUINE AMAZONITE BEAD	Tumbled; light to medium blue; good polish	N
328	GENUINE AQUAMARINE BEAD	Faceted; light to medium milky blue; good polish	H
329	GENUINE MICA BEAD	Tumbled; flecks of orange, red and brown; good polish	I
330	FRESHWATER CULTURED PEARL, TAUPE	Varying hues of taupe; color enhanced; minimal blemishes; good luster	D
331	GENUINE QUARTZ BEAD, SMOKY	Faceted; color ranges from medium-light to medium-dark brown; fair cut; medium polish	H
332	GENUINE AGATE BEAD, BLACK	Good cut, good polish	D
333	GENUINE TOPAZ, SWISS BLUE	Light to medium blue; good cut, good polish	R
334	GENUINE PREHNITE BEAD	Soft yellow to apple green; good cut; good polish	N
335	GENUINE GARNET, MOZAMBIQUE	Eye clean; medium to dark red to orange brown; good cut	N
336	GENUINE QUARTZ, SMOKY	Eye clean; color ranges from medium-light tan to medium-dark brown; good cut	H; R
337	GENUINE IOLITE	Eye clean; medium light to dark grayish purple; grape color; good cut	N
338	GENUINE ZIRCON, BLUE	Eye clean; medium dark; slightly greenish blue; good cut	H
339	GENUINE TIGER'S EYE, RED-CABOCHON	Good cut; good polish; medium to dark reddish brown; medium dome	H
340	GENUINE TOURMALINE, PINK	Slightly included to eye clean; medium to medium dark pink; good cut	H
341	GENUINE LAPIS, CABOCHON	Medium to dark blue; some gold flakes of Pyrite; even color; good polish; medium dome	D
342	GENUINE ONYX, BLACK	Good polish; good cut	D
343	CUBIC ZIRCONIA	Good brilliance; good cut	SYN
344	DIAMOND, ROUND	I2,G-H: Inclusions can easily be seen with the unaided eye; near colorless; good make	N
345	GENUINE QUARTZ, TOURMALINATED	Colorless; eye visible black tourmaline needles; good polish	N
346	GENUINE QUARTZ, GREEN	Eye clean; medium light; slightly yellowish green; good cut; good polish	R
347	GENUINE TOPAZ, SKY BLUE	Eye clean; bright light blue; good brilliance; good cut; good polish	R
348	GENUINE QUARTZ, PHANTOM	Flat shaped disc; medium light; color ranges from clear or milky white to medium-light tan to medium-dark brown; good cut; good polish	H
349	GENUINE PREHNITE BEAD	Tumbled; medium light; slightly yellowish green; slight included; good polish	N
350	GENUINE CHALCEDONY BEAD, BLUE	Tumbled; translucent to opaque; light to medium powder blue	H
351	GENUINE AGATE BEAD, WHITE	Good cut, good polish	N
352	GENUINE AGATE BEAD, BLUE	Good cut, good polish	N
353	FRESHWATER CULTURED PEARL, GRAY BLUE	Varying hues of grayish-blue; color enhanced; minimal blemishes; good luster	D
354	FRESHWATER CULTURED PEARL, SILVER	Varying hues of silver; color enhanced; minimal blemishes; good luster	D
355	FRESHWATER CULTURED PEARL	Varying hues of pink and cream; minimal blemishes; good luster	N
356	GENUINE AGATE BEAD, PEACH	Good cut, good polish	N
357	FRESHWATER CULTURED PEARL, BLUE	Varying hues of blue; color enhanced; minimal blemishes; good luster	D
358	FRESHWATER CULTURED KESHI PEARL, BLACK	Varying hues of black; irregular surface; good luster; irregular shape	D
359	FRESHWATER CULTURED KESHI PEARL, CHOCOLATE	Light cream to white; irregular surface; good luster; irregular shape	D
360	FRESHWATER CULTURED PEARL, LIGHT BLUE/GREEN	Varying hues of light blue-green; color enhanced; minimal blemishes; good luster	D
361	IMITATION RUBY	Medium to dark pinkish red; good cut; good polish	IMIT
362	SYNTHETIC RUBY	Bright to dark red; good cut, good polish	SYN
363	GENUINE JADEITE RUSSIAN	Jadeite Jade; medium to medium dark green with patches of white; good cut; good polish; low dome	N
364	GENUINE RUBY, MADAGASCAR	Slightly included; medium pinkish red; good cut; good polish	N
365	GENUINE RUBELLITE	Medium to dark saturated red, red to red/purple; good cut; good polish	H
366	GENUINE STAR RUBY	Medium to dark red with patches of white; good star, good cut, good polish; medium to high dome	N
367	GENUINE SAPPHIRE, WHITE	Near colorless - may be very slightly yellow, gray or blue; eye clean; good cut; good polish	H
368	DIAMOND, ROUGH, DRILLED TUMBLED BEAD	Promo quality; tumbled; drilled; inclusions can be seen with the unaided eye fair cut; fair polish	N
369	DIAMOND, BLACK ROUGH, DRILLED TUMBLED BEAD	Promo quality; tumbled; drilled; fair cut; fair polish	E
370	GENUINE SODALITE-CABOCHON	Dark royal blue with white veining, good polish; medium dome	N
371	GENUINE LABRADORITE	Semi-transparent; light to medium gray background; flashes of blue; medium dome	N
372	GENUINE TIGER'S EYE	Golden brown; good cut; good polish	E
373	GENUINE CHALCEDONY, PINK	Translucent to opaque; light to medium pink; good cut; good polish	H
374	CUBIC ZIRCONIA, BUTTERFLY GEM® CUT, RED	Patented Butterfly Gem® Cut, excellent cut, excellent polish	SYN
375	CUBIC ZIRCONIA, BUTTERFLY GEM® CUT, PURPLE	Patented Butterfly Gem® Cut, excellent cut, excellent polish	SYN
376	CUBIC ZIRCONIA, BUTTERFLY GEM® CUT, LIGHT BLUE	Patented Butterfly Gem® cut, excellent cut, excellent polish	SYN
377	CUBIC ZIRCONIA, BUTTERFLY GEM® CUT, WHITE	Patented Butterfly Gem® Cut, excellent cut, excellent polish	SYN
378	CUBIC ZIRCONIA, BUTTERFLY GEM® CUT, GREEN	Patented Butterfly Gem® Cut, excellent cut, excellent polish	SYN
379	CUBIC ZIRCONIA, BUTTERFLY GEM® CUT, LAVENDER	Patented Butterfly Gem® Cut, excellent cut, excellent polish	SYN
380	CUBIC ZIRCONIA, BUTTERFLY GEM® CUT, DARK PINK	Patented Butterfly Gem® Cut, excellent cut, excellent polish	SYN
381	CUBIC ZIRCONIA, BUTTERFLY GEM® CUT, LIGHT GREEN	Patented Butterfly Gem® Cut, excellent cut, excellent polish	SYN
382	CUBIC ZIRCONIA, BUTTERFLY GEM® CUT, DARK BLUE	Patented Butterfly Gem® Cut, excellent cut, excellent polish	SYN
383	CUBIC ZIRCONIA, BUTTERFLY GEM® CUT, PINK	Patented Butterfly Gem® Cut, excellent cut, excellent polish	SYN
384	CUBIC ZIRCONIA, BUTTERFLY GEM® CUT, YELLOW	Patented Butterfly Gem® Cut, excellent cut, excellent polish	SYN
385	CUBIC ZIRCONIA, BUTTERFLY GEM® CUT, BLUE	Patented Butterfly Gem® Cut, excellent cut, excellent polish	SYN
386	GENUINE TURQUOISE BEAD	Bright light blue; good cut; good polish; some matrix visible	N
387	GENUINE AMETHYST, ROSE DE FRANCE-CABOCHON	Semi-translucent; very light pink to pinkish purple; medium dome	H
388	GENUINE QUARTZ, CLEAR	Transparent or translucent; colorless; medium light; clear or milky-white; eye clean; good cut; good polish	N
389	GENUINE CHRYSOCOLLA	Mottled in color; greens and blues with possible veins; some matrix visible; good polish; medium dome	I
390	GENUINE ABALONE	Yellows, blues, greens and purples; grayish or silvery white shell with a pearly luster and possible orient	N
391	CUBIC ZIRCONIA, BROWN	Medium to light brown color; good cut; good polish	SYN

STONE CODES/ENHANCEMENTS

CODE	STONE	DESCRIPTION	ENHANCEMENT
392	DIAMOND, ROUND	I1-I2; G-H: When viewing with the table facing up; inclusions may be seen with the unaided eye; near colorless; good to very good make. Inclusions can easily be seen with the unaided eye; near colorless; good make.	N
393	GENUINE CONUNDRUM SAPPHIRE, BLUE	Dark to navy blue; good cut; good polish.	D
394	GENUINE LABRADORITE	Semi-transparent; light to medium gray background; flashes of blue; good cut; good polish.	N
395	GENUINE CHRYSOPRASE	Translucent to opaque; medium bright green; good cut; good.	N
396	GENUINE CHALCEDONY, AQUA BLUE	Translucent to opaque; light to medium aqua blue; good cut; good polish.	H
397	GENUINE MOTHER OF PEARL, PURPLE (DOUBLET)	Purple; silvery white shell with a pearly luster and possible orient.	D
398	GENUINE AMAZONITE-CABOCHON	Light to medium blue; good polish; medium dome.	I
399	GENUINE CHALCEDONY, AQUA BLUE	Translucent to opaque; medium light blue to a greenish blue; good cut; good polish.	N
400	GENUINE MOTHER OF PEARL, BLUE (DOUBLET)	Blue; silvery white shell with a pearly luster and possible orient.	D
401	GENUINE MOTHER OF PEARL, GREEN (DOUBLET)	Green; silvery white shell with a pearly luster and possible orient.	D
402	GENUINE MOTHER OF PEARL, PINK (DOUBLET)	Pink; silvery white shell with a pearly luster and possible orient.	D
403	GENUINE AMETHYST, ROSE DE FRANCE-CABOCHON	Eye clean to slight imperfections; very light pinkish purple; little or no color zoning; good cut; good polish.	N
404	GENUINE JASPER, RED	Orangy red and dark brownish red; good cut; good polish.	N
405	IMITATION TOURMALINE, PINK	Light to medium pink; good cut; good polish.	IMIT
406	IMITATION SAPPHIRE	Royal blue; clean; good cut; good polish; good brilliance.	IMIT
407	GENUINE KYANITE	Opaque; with blends of white and medium to dark blue; good cut; good polish;	N
408	GENUINE PERIDOT-CABOCHON	Slightly included; light green to yellowish; good cut.	N
409	GENUINE AMETHYST-CABOCHON	Slightly included; light to medium; good cut.	H
410	GENUINE CHAROITE-CABOCHON	Medium to dark purple with possible white, gray or black veining.	N
411	GENUINE SNOWFLAKE OBSIDIAN-CABOCHON	Black stone with white "snowflake" markings; good cut.	N
412	GENUINE AZURITE-CABOCHON	Deep blue in color; good cut.	N
413	GENUINE TURQUOISE-CABOCHON	Bright light blue; possible matrix; good cut.	N
414	GENUINE ONYX, GREEN	Translucent to opaque green; good polish; good cut.	D
415	GENUINE SPINEL, PINK	Pink; medium reddish pink; eye clean; good cut; good polish.	N
416	DIAMOND, ROUND	I2-I3; H: Inclusions can easily be seen with the unaided eye; average make.	N
417	GENUINE CRYSTAL	Crystal nugget; fair cut; fair polish.	N

STONE CODES/ENHANCEMENTS AND DIAMOND SIZE RANGES

We take pride in offering great value and quality. In order for us to offer this value, it is necessary to buy and sell diamonds in weight ranges. To help assist you in understanding these ranges, we have provided the following chart of size tolerances. Diamond weights apply to both solitaires and multiple stone diamond jewelry.

Accent	.004 min.	2	1.96 min.	4 ¹⁰ / ₁₀	4.90 min.	7%	7.84 min.	10%	10.69 min.
0.01	.008 min.	2 ¹ / ₈	2.10 min.	5	4.96 min.	7 ¹ / ₁₀	7.90 min.	10 ⁷ / ₈	10.84 min.
0.015	.012 min.	2 ¹ / ₆	2.14 min.	5 ¹ / ₈	5.10 min.	8	7.96 min.	10 ¹ / ₁₀	10.90 min.
0.02	.015 min.	2 ¹ / ₅	2.18 min.	5 ¹ / ₆	5.14 min.	8 ¹ / ₈	8.11 min.	11	10.96 min.
0.025	.02 min.	2 ¹ / ₄	2.23 min.	5 ¹ / ₅	5.18 min.	8 ¹ / ₆	8.14 min.	11 ¹ / ₈	11.11 min.
0.03	.025 min.	2 ¹ / ₃	2.29 min.	5 ¹ / ₄	5.23 min.	8 ¹ / ₅	8.18 min.	11 ¹ / ₆	11.14 min.
0.04	.035 min.	2 ³ / ₈	2.37 min.	5 ¹ / ₃	5.29 min.	8 ¹ / ₄	8.23 min.	11 ¹ / ₅	11.18 min.
0.05	.045 min.	2 ¹ / ₂	2.45 min.	5 ³ / ₈	5.37 min.	8 ¹ / ₃	8.29 min.	11 ¹ / ₄	11.23 min.
0.06	.055 min.	2 ⁵ / ₈	2.60 min.	5 ¹ / ₂	5.45 min.	8 ³ / ₈	8.37 min.	11 ¹ / ₃	11.29 min.
0.07	.065 min.	2 ³ / ₄	2.69 min.	5 ⁵ / ₈	5.60 min.	8 ¹ / ₂	8.45 min.	11 ³ / ₈	11.37 min.
0.08	.075 min.	2 ⁷ / ₈	2.84 min.	5 ³ / ₄	5.69 min.	8 ⁵ / ₈	8.60 min.	11 ¹ / ₂	11.45 min.
1 ¹ / ₁₀	0.09 min.	2 ⁹ / ₁₀	2.90 min.	5 ⁷ / ₈	5.84 min.	8 ³ / ₄	8.69 min.	11 ⁵ / ₈	11.60 min.
1 ¹ / ₈	.11 min.	3	2.96 min.	5 ⁹ / ₁₀	5.90 min.	8 ⁷ / ₈	8.84 min.	11 ³ / ₄	11.69 min.
1 ¹ / ₆	.14 min.	3 ¹ / ₈	3.10 min.	6	5.96 min.	8 ⁹ / ₁₀	8.90 min.	11 ⁷ / ₈	11.84 min.
1 ¹ / ₅	.18 min.	3 ¹ / ₆	3.14 min.	6 ¹ / ₈	6.10 min.	9	8.96 min.	11 ⁹ / ₁₀	11.90 min.
1 ¹ / ₄	.23 min.	3 ¹ / ₅	3.18 min.	6 ¹ / ₆	6.14 min.	9 ¹ / ₈	9.11 min.	12	11.96 min.
1 ¹ / ₃	.29 min.	3 ¹ / ₄	3.23 min.	6 ¹ / ₅	6.18 min.	9 ¹ / ₆	9.14 min.	12 ¹ / ₈	12.11 min.
3 ¹ / ₈	.37 min.	3 ¹ / ₃	3.29 min.	6 ¹ / ₄	6.23 min.	9 ¹ / ₅	9.18 min.	12 ¹ / ₆	12.14 min.
1 ¹ / ₂	.45 min.	3 ³ / ₈	3.37 min.	6 ¹ / ₃	6.29 min.	9 ¹ / ₄	9.23 min.	12 ¹ / ₅	12.18 min.
5 ¹ / ₈	.60 min.	3 ¹ / ₂	3.45 min.	6 ³ / ₈	6.37 min.	9 ¹ / ₃	9.29 min.	12 ¹ / ₄	12.23 min.
3 ¹ / ₄	.69 min.	3 ⁵ / ₈	3.60 min.	6 ¹ / ₂	6.45 min.	9 ³ / ₈	9.37 min.	12 ¹ / ₃	12.29 min.
7 ¹ / ₈	.84 min.	3 ³ / ₄	3.69 min.	6 ⁵ / ₈	6.60 min.	9 ¹ / ₂	9.45 min.	12 ³ / ₈	12.37 min.
1 ¹ / ₁₀	.90 min.	3 ⁷ / ₈	3.84 min.	6 ³ / ₄	6.69 min.	9 ⁵ / ₈	9.60 min.	12 ¹ / ₂	12.45 min.
1	.96 min.	3 ⁹ / ₁₀	3.90 min.	6 ⁷ / ₈	6.84 min.	9 ³ / ₄	9.69 min.	12 ⁵ / ₈	12.60 min.
1 ¹ / ₈	1.10 min.	4	3.96 min.	6 ⁹ / ₁₀	6.90 min.	9 ⁷ / ₈	9.84 min.	12 ³ / ₄	12.69 min.
1 ¹ / ₆	1.14 min.	4 ¹ / ₈	4.10 min.	7	6.96 min.	9 ⁹ / ₁₀	9.90 min.	12 ⁷ / ₈	12.84 min.
1 ¹ / ₅	1.18 min.	4 ¹ / ₆	4.14 min.	7 ¹ / ₈	7.10 min.	10	9.96 min.	12 ⁹ / ₁₀	12.90 min.
1 ¹ / ₄	1.23 min.	4 ¹ / ₅	4.18 min.	7 ¹ / ₆	7.14 min.	10 ¹ / ₈	10.11 min.		
1 ¹ / ₃	1.29 min.	4 ¹ / ₄	4.23 min.	7 ¹ / ₅	7.18 min.	10 ¹ / ₆	10.14 min.		
1 ³ / ₈	1.37 min.	4 ³ / ₈	4.29 min.	7 ¹ / ₄	7.23 min.	10 ¹ / ₅	10.18 min.		
1 ¹ / ₂	1.45 min.	4 ³ / ₆	4.37 min.	7 ¹ / ₃	7.29 min.	10 ¹ / ₄	10.23 min.		
1 ⁵ / ₈	1.60 min.	4 ¹ / ₂	4.45 min.	7 ² / ₃	7.37 min.	10 ¹ / ₃	10.29 min.		
1 ³ / ₄	1.69 min.	4 ⁵ / ₈	4.60 min.	7 ¹ / ₂	7.45 min.	10 ² / ₃	10.37 min.		
1 ⁷ / ₈	1.84 min.	4 ³ / ₄	4.69 min.	7 ³ / ₄	7.60 min.	10 ¹ / ₂	10.45 min.		
1 ⁹ / ₁₀	1.90 min.	4 ⁷ / ₈	4.84 min.	7 ³ / ₄	7.69 min.	10 ³ / ₄	10.60 min.		

Diamond carat weight or total diamond weight in product descriptions.

Diamond carat weight or total diamond weight range set in product.

INDEX

625	147	5948	51	19802	228	24666	233	50692	103
1874	149	5968	53	20007	146	24701	233	50694	103
2387	134	5970	53	20270	147, 163	28344	17	50698	103
2390	134	5975	53	20826	147	28372	16	50735	50
2569	147	5976	53	20827	147	50047	52	50742	52
2643	135	9130	238	20900	147	50072	50	50770	98
2711	160	9320	238	21418	160	50075	48, 53	50779	98
2713	160	9600	238	21521	256	50078	51	50786	103
2826	147	9615	238	21647	146	50092	50	50866	98
2827	160	9617	238	21660	146	50132	52	50872	98
2828	147	9763	238	21828	135	50181	51	50875	101
2829	147	9765	238	21833	134	50184	51	50877	101
2985	146	9767	238	21905	135	50276	99	50878	101
4205	52	9769	238	21941	134	50280	99	50879	101
4237	98	9775	238	21943	134	50296	51	50883	101
5144	52	10583	51	21945	135	50349	51	50885	101
5149	103	19102	165	21946	135	50371	51	50886	101
5203	99	19103	229	21948	134	50373	50	50888	101
5482	103	19113	165	21949	135	50374	50	50894	101
5543	99	19115	165	21952	135	50380	99	50895	101
5544	99	19126	229	21954	134	50386	51	50899	101
5545	99	19247	229	21957	134	50390	51	50905	101
5620	52	19261	229	21958	135	50398	50	50909	101
5621	52	19305	229	21961	134	50435	51	50910	101
5634	53	19351	229	21963	135	50441	98	50912	101
5640	51	19352	229	22073	144	50442	103	50917	101
5692	52	19356	229	22767	134	50460	103	50923	98
5724	53	19395	228	22778	134	50476	50	50924	98
5726	52	19501	229	22784	135	50483	53	50928	100
5727	52	19526	229	23567	134	50509	99	50929	100
5835	53	19542	229	23597	256	50539	50	50944	100
5848	53	19686	229	24379	232	50554	99	50945	98
5850	53	19700	229	24502	232	50575	225, 227	50947	98
5859	103	19702	229	24541	233	50610	99	50948	98
5863	99	19795	229	24573	232	50611	99	50970	98
5866	99	19800	228	24603	232	50630	52	50971	98
5881	52	19801	228	24635	233	50634	52	50975	51

INDEX

50977	51	51114	55	60961	127	61534	95	62879	182
50978	51	51115	55	60962	127	61536	116	62902	182
50979	51	51116	55	60976	103	61539	95	62918	182
50980	53	51117	54	61018	148	61540	173	63118	182
50981	53	51118	54	61019	148	61548	151	63252	87
50983	53	51119	54	61040	185	61550	112	63256	87
50984	53	51120	54	61060	185	61552	151	63258	87
50986	52	51132	9	61078	126	61710	126	63260	87
50989	52	51133	9	61086	148	61718	168	63261	87
50998	98	51134	9	61102	159	61720	169	63263	87
50999	98	51135	9	61103	185	61722	169	63274	183
51048	65	51136	14	61118	185	61734	165	63277	151
51053	65	51137	15	61128	126	61820	174	63297	102
51054	65	51139	15	61134	109	61824	97	63298	89
51059	103	51140	15	61135	109	61826	97	63302	89
51062	99	51141	18	61138	109	61930	103	63305	89
51063	99	51142	18	61193	95	62074	173	63309	89
51065	99	60025	47	61202	185	62076	173	63310	89
51070	100	60238	47	61203	185	62078	173	63314	89
51078	103	60338	89	61225	151	62154	236	63369	87
51082	55	60358	102	61226	144	62158	236	63369	87
51083	55	60359	102	61230	88	62160	237	63370	87
51084	55	60364	102	61233	171	62164	237	63374	87
51085	55	60442	96	61247	169	62190	144	63376	87
51086	55	60654	236	61378	144	62318	47	63426	112
51087	54	60655	236	61401	236	62463	237	63427	151
51088	55	60689	237	61422	148	62800	95	63491	169
51105	55	60691	237	61466	95	62801	95	63555	170
51106	55	60692	236	61467	95	62804	154	63576	151
51107	55	60693	236	61489	127	62807	94	63579	89
51108	55	60696	236	61494	145	62850	159	63660	159
51109	54	60736	127	61507	109	62866	148	63666	97
51110	54	60849	185	61508	151	62867	148	63765	159
51111	55	60856	164	61514	164	62875	182	63806	127
51112	54	60878	169	61530	116	62877	183	63819	182
51113	55	60939	237	61532	95	62878	182	63841	183

63855	182	65295	184	65969	187	66366	100	66938	96
63879	182	65298	97	65996	137	66390	110	66940	155
63892	87	65358	179	66001	136	66412	111	66969	96
63909	227	65363	96	66003	137	66413	111	66981	159
63910	227	65394	110	66004	137	66414	111	66982	122
64012	95	65395	110	66008	137	66415	126	66984	122
64151	45	65398	110	66021	171	66416	111	66986	122
64161	170	65402	110	66033	152	66418	148, 151	66987	159
64188	87	65432	110	66035	152	66435	175	67009	183
64208	171	65449	110	66036	152	66474	175	67010	184
64220	165	65450	110	66069	170	66475	175	67013	183
64221	237	65451	171	66070	152	66478	122	67019	127
64225	236	65463	47	66079	170	66479	159	67020	126
64305	183	65486	171	66121	173	66567	100	67021	127
64338	183	65487	171	66122	164	66607	96	67022	122
64477	183	65652	95	66123	159	66617	96	67044	90
64478	182	65666	103	66125	159	66623	117	67052	122
64486	116	65668	94	66126	159	66624	97	67064	144
64516	154	65669	94	66127	103	66646	175	67065	142, 155
64575	155	65670	116	66135	136	66660	187	67066	142
64576	154	65690	165	66183	184	66743	128	67071	126
64581	183	65703	112	66221	181	66766	146	67078	97
64878	95	65704	151	66222	181	66808	180	67081	155
64967	164	65706	102	66231	148	66809	180	67084	170
64969	126	65707	89	66232	148	66810	159	67091	89
64973	126	65762	154	66233	149	66811	122	67093	88
64980	100	65774	183	66246	154	66825	126	67095	88
65018	89	65775	183	66247	116	66843	236	67096	152
65056	87	65838	110	66257	182	66846	236	67099	152
65061	102	65839	110	66258	137	66851	239	67100	127, 152
65077	112	65886	185	66264	119	66869	88	67101	151
65109	151	65910	102	66278	155	66873	88	67102	89
65133	184	65937	96	66280	97	66879	128	67112	97
65134	184	65939	155	66288	187	66885	165	67119	136
65135	184	65949	154	66357	156	66905	183	67121	153
65164	173	65950	116	66358	157	66907	183	67127	111

INDEX

67129	136	67331	22	67470	175	67779	45	67865	44
67130	136	67332	23	67501	168	67780	44	67866	43
67131	137	67335	100	67503	168	67781	46	67877	184
67134	153	67337	171	67504	168	67782	46	67878	237
67135	136	67339	145	67513	182	67783	46	67882	184
67136	164	67343	234, 239	67533	126	67784	46	67892	174
67138	153	67344	234, 237	67543	136	67786	46	67901	96
67139	137	67345	234, 239	67560	96	67789	35	67955	38
67140	153	67346	172	67561	96	67790	35	67959	46
67146	183	67347	237	67571	45	67791	35	67960	45
67148	184	67349	22	67577	45	67792	35	67964	39
67150	145	67368	186	67581	34	67793	35	67973	184
67151	145	67370	186	67583	44	67795	43	67974	186
67152	145	67378	159	67584	44	67797	34	67984	112
67154	145	67396	169	67601	42	67798	38	67985	153
67158	144	67397	168	67673	173	67799	36	67987	153
67159	144	67399	133	67678	95	67800	36	67988	112
67175	235	67401	100	67680	133	67801	36	67990	127
67176	97	67406	88	67693	95	67802	36	67991	164
67188	165	67407	180	67703	117	67803	36	67994	112
67259	154	67411	169	67707	44	67828	158	67995	153
67259	154	67412	168, 169	67708	44	67832	145	67997	153
67260	154	67414	168	67709	45	67838	186	67998	112
67261	154	67415	168	67711	35	67850	39	67999	153
67271	136	67416	168	67713	39	67852	39	68006	158
67272	136	67417	88	67718	175	67853	43	68007	117
67273	136	67427	117	67721	36	67855	43	68010	117
67274	136	67441	88	67722	38	67856	35	68011	231
67275	136	67442	111	67724	110	67857	35	68042	43
67280	186	67443	152	67743	130	67858	37	68043	43
67286	119	67444	111	67744	130	67859	37	68044	37
67302	157	67445	152	67745	130	67860	37	68045	44
67311	133	67453	89	67752	153	67861	46	68046	35
67328	186	67458	186	67759	128	67862	46	68052	47
67329	22	67468	117	67770	42	67863	46	68054	136
67330	22	67469	128	67778	45	67864	43	68056	153

68070	37	68272	43	68481	188	68648	102	68783	118
68073	158	68304	175	68509	96	68651	164	68784	157, 166
68082	46	68312	227	68511	118	68652	89	68785	157
68109	88	68313	224, 227	68516	175	68653	111	68788	166, 174
68110	146	68321	227	68517	188	68656	151	68790	167, 174
68111	174	68322	227	68518	188	68658	152	68791	231
68112	174	68324	23	68519	119	68659	86	68792	225, 231
68113	174	68325	23	68520	157	68660	109	68794	39
68114	174	68330	22	68521	156	68663	164	68795	39
68115	174	68331	22	68523	119	68666	132	68796	38
68143	47	68332	22	68524	119	68692	189	68797	38
68144	47	68335	88	68525	157	68698	23	68798	90
68145	47	68337	172	68526	155	68698	172	68800	90
68156	97	68338	172	68527	155	68700	172	68803	102
68160	96	68377	94	68528	119	68702	172	68806	111
68161	96	68384	187	68532	127	68703	23	68808	88
68174	97	68388	146	68533	164	68704	184	68812	152
68199	47	68390	146	68534	111	68714	97	68814	152
68200	47	68392	146	68536	89	68720	90	68815	88
68201	47	68396	189	68537	105	68721	150	68818	145
68205	38	68397	187-189	68547	94	68722	150	68822	164
68212	38	68414	97	68557	118	68723	150	68828	152
68214	47	68415	96	68558	156	68737	150	68830	164
68218	35	68423	136	68559	156	68738	150	68831	102
68229	145	68424	136	68568	96	68740	158	68833	102
68230	145	68435	188	68574	157	68748	39	68841	97
68233	23	68436	188	68575	119	68749	39	68842	135
68234	22	68437	184	68601	109	68756	88	68843	135
68235	22	68441	188	68602	148	68758	88	68847	39
68237	151	68446	184	68605	186	68759	88	68848	26
68238	111	68448	186	68606	184	68762	23	68849	26
68250	158	68454	186	68612	186	68763	23	68850	26
68254	117	68463	155	68617	188	68778	118	68851	26
68262	100	68465	157	68620	186	68780	157	68852	26
68263	100	68476	186	68641	22	68781	118	68854	27
68270	36	68478	187	68643	22	68782	118	68855	26

INDEX

68858	26, 27	68939	90	69278	130	69381	139	69432	138
68859	27	68940	90	69279	130	69382	140	69433	141
68870	34	68941	90, 102	69280	130	69384	140	69435	139
68871	34	68942	90	69284	150	69385	139	69436	141
68872	34	68943	90	69288	150	69387	141	69437	141
68873	34, 35	68944	90	69289	156	69388	139	69438	139
68875	46	68945	90	69291	156	69389	140	69439	138
68876	34	68950	238	69301	158	69390	141	69440	140
68877	39	68955	238	69303	97	69396	141	69442	141
68878	42	68965	117	69308	94	69398	141	69443	141
68879	42, 43	68967	117	69309	94	69399	138	69444	141
68880	42	68968	100	69310	97	69401	139	69445	140
68881	46	68969	100	69311	94	69402	140	69446	140
68889	26	68970	100	69313	154	69403	141	69447	140
68890	44	68971	89	69323	140	69404	138	69448	140
68891	39	68973	111	69325	141	69405	138	69449	140
68892	45	68974	152	69327	141	69407	139	69450	140
68893	38	68981	23	69328	141	69409	141	69451	140
68894	46	68982	23	69329	140	69410	139	69454	140
68896	39	68995	119	69330	139	69411	139	69455	140
68897	42, 43	69018	109	69332	141	69412	138	69459	140
68898	34	69019	109	69337	187	69413	138	69461	132
68903	46	69038	128	69340	187	69414	138	69462	132
68904	46	69173	235, 236	69343	189	69415	138	69463	132
68910	27	69174	237	69346	188	69417	138	69464	132
68912	158	69175	235, 237	69348	138	69418	139	69465	132
68916	42	69205	136	69350	139	69419	138	69466	132
68917	42	69206	153	69352	139	69420	140	69467	132
68925	36	69223	239	69358	141	69421	139	69468	132
68926	37	69228	128	69362	141	69422	140	69469	132
68927	37	69229	123	69364	141	69423	139	69470	132
68928	37	69230	123	69368	138	69425	139	69471	132
68934	173	69242	96	69370	139	69426	139	69472	127
68935	94	69251	158	69372	139	69427	138	69474	111
68937	154	69254	146	69373	140	69428	139	69475	111
68938	90	69265	117	69376	141	69431	141	69480	111

69483	111	69615	118	69799	149	84351	129	84884	163
69484	112	69616	156	69801	69	84369	123	84892	123
69485	153	69628	119	71560	17	84447	123	84893	129
69486	112	69635	165	71561	16	84454	162	84895	129
69488	112	69639	158	71564	15	84455	162	84896	123
69490	112	69640	158	71565	15	84456	160	84897	123
69491	153	69643	158	71566	14	84458	163	84899	123
69493	86	69644	155,156, 157	71584	19	84459	160	84904	239
69496	86	69645	156	71586	91, 93	84460	160	84905	239
69501	138	69673	103	71587	84, 86	84465	160	84915	239
69502	138	69679	155	71588	91, 92	84479	135	84921	134
69503	138	69689	158	71589	80, 82, 83	84481	135	84952	137
69504	138	69695	26	71590	84, 85	84522	134	84954	137
69505	138	69701	155	80392	160	84604	165	84955	165
69506	138	69702	119	80393	160	84613	137	84956	134
69507	141	69703	157	80399	160	84614	137	84962	137
69508	141	69704	119	82868	11	84615	137	84963	134
69527	117	69706	46	82870	11	84617	137	84965	137
69529	117	69709	151	82902	11	84621	137	84995	125
69530	154	69715	116	82904	11	84622	137	84997	125
69533	116	69715	116	82985	129	84623	137	84999	161
69534	154	69717	66, 67	83005	165	84624	137	85000	161
69535	118	69729	94	83010	126, 129	84625	137	85002	161
69536	156	69730	128	83011	129	84634	133	85003	161
69537	154	69731	128	83164	227	84635	133	85004	161
69538	116	69745	187	83165	227	84656	231	85025	161
69579	102	69746	189	83167	225, 227	84657	231	85041	161
69580	102	69747	189	83168	227	84695	130	85044	161
69581	179	69748	189	83651	123	84700	130	85046	161
69582	128	69753	21	83652	128	84817	123	85051	162
69583	128	69755	20	84051	160	84820	123	85052	162
69584	128	69756	21	84282	161	84822	123	85054	163
69594	95	69757	252	84284	161	84866	163	85055	162
69608	156	69783	17	84287	161	84869	160	85056	163
69612	154	69784	16	84340	129	84870	162	85092	165
69614	118	69797	149	84343	165	84874	160	85093	161

INDEX

85095	125	85221	131	85280	20	85346	15	85430	6
85096	125	85222	131	85281	20	85349	13	85431	7
85097	125	85223	131	85286	21	85350	13	85432	6
85112	131	85224	131	85287	21	85351	13	85433	6, 7
85148	163	85225	131	85294	20	85352	13	85435	120, 121
85153	162	85227	8	85295	20	85353	15	85436	113, 114
85154	160	85228	8	85296	20	85354	15	85437	113, 114
85155	162	85232	117	85297	20	85355	14	85438	106, 107
85157	162	85233	117	85298	230	85356	14	85439	107, 108
85158	162	85234	10	85299	8	85360	19	120421	63
85159	162	85235	10	85300	8, 9	85361	18	121578	45
85165	129	85236	10	85301	8, 9	85362	18	121589	38
85168	124	85238	10	85304	109	85363	18	121599	38
85170	124	85239	10	85306	109	85364	19	121608	46
85177	162	85240	10	85309	6	85365	13	121639	46
85185	163	85241	10	85310	6	85366	13	121669	39
85187	163	85242	10	85311	5, 7	85368	12	121674	39
85196	230	85243	10	85312	7	85369	12	121678	45
85198	24	85245	10	85313	8	85370	12	121688	38
85199	24	85246	10	85314	8	85372	13	121832	39
85200	25	85247	10	85315	9	85373	13	121855	45
85201	24	85249	11	85316	4, 6	85374	13	121856	45
85202	24	85251	11	85317	7	85376	12	121872	45
85203	25, 230	85252	11	85318	14	85377	12	121876	46
85204	24	85253	11	85319	14	85378	12, 13	121878	45
85205	24	85254	11	85320	14	85380	12	121935	47
85206	24	85261	21	85321	14	85381	12	121936	47
85207	24	85262	21	85322	15	85382	12	121938	47
85208	25	85263	20	85323	15	85384	12	121939	47
85209	25	85264	20	85324	14	85385	12	121941	8
85210	24	85266	21	85328	12	85396	18	121942	33
85211	24	85269	20	85341	15	85397	19	121943	33
85212	25	85272	21	85342	15	85398	18	121944	33
85213	25	85273	21	85343	14	85403	19	121945	33
85216	131	85274	21	85344	14	85406	19	121946	14
85218	131	85275	21	85345	15	85407	19	121947	14

121948	15	192016	228	BRC644	179	CH114	208	CH381	193
121952	31	B100	259	BRC671	208	CH116	198	CH419	194
121953	30	B104	259	BRC675	209	CH117	198	CH420	194
121954	31, 33	B105	259	BRC677	209	CH119	197	CH430	205
121955	33	B227	259	BRC686	176	CH124	207	CH431	206
121956	31	B339	245	BRC692	208	CH125	206	CH432	200
121957	31	B343	250	BRC700	178	CH126	207	CH433	201
121958	31	B407	259	BRC701	176	CH128	198	CH434	201
121959	18, 19	B436	259	BRC702	176	CH129	207	CH435	197
121960	30	B610	260	BRC704	176	CH132	206	CH437	197
121961	30	B758	260	BRC706	176	CH136	197	CH438	197
121962	33	B890	260	BRC721	178	CH163	198	CH439	200
121963	31, 33	B895	260	BRC726	176	CH164	203	CH440	209
121964	33	B5012	260	BRC728	179	CH173	207	CH443	198
121965	31, 33	B5096	260	BRC730	239	CH176	206	CH444	198
121966	30, 33	BRC1	177	BRC731	239	CH177	194	CH445	203
121967	30	BRC185	177	BRC736	9	CH178	192	CH446	203
121968	30	BRC270	179	BRC739	6	CH204	197	CH448	197
121969	30	BRC275	209	BRC81	177	CH211	200	CH450	197
121970	31, 33	BRC351	208	BRC85	177	CH213	202	CH463	207
121971	31	BRC375	177	C413	257	CH225	200	CH464	207
121973	32	BRC376	177	CH9	201	CH226	200	CH465	206
121974	31, 33	BRC377	177	CH10	206	CH227	197	CH467	205
121975	32	BRC381	177	CH11	207	CH228	207	CH468	205
121976	31	BRC383	177	CH12	205	CH266	193	CH469	205
121979	32	BRC384	177	CH19	205	CH267	202	CH470	205
121980	32	BRC414	178	CH21	199	CH274	194	CH471	205
121981	30	BRC415	178	CH23	201	CH279	197	CH472	205
121994	40, 41	BRC417	178	CH26	207	CH289	202	CH473	205
122013	35	BRC419	178	CH43	197	CH318	195	CH474	205
122014	35	BRC458	232	CH44	197	CH319	195	CH484	200
190041	228	BRC513	233	CH57	197	CH330	137, 208	CH485	200
190042	228	BRC518	232	CH70	205	CH331	198	CH486	200
192003	165	BRC554	233	CH74	205	CH335	202	CH489	199
192014	228	BRC584	233	CH76	208	CH336	203	CH490	199
192015	228	BRC634	231	CH80	199	CH350	186	CH492	201

INDEX

CH493	201	CH725	196	CH954	204	COR146	77	FB276	258
CH494	201	CH727	196	CH955	204	COR147	77	FB332	253
CH500	203	CH728	195	CH956	204	COR180	77	FE7	61
CH501	203	CH731	195	CH957	204	COR206	77	FE11	61
CH502	198	CH739	195	CH970	202	DMGR7	62	FE102	256
CH503	198	CH748	194	CH971	202	DMGR11	62	FE103	254
CH513	204	CH749	194	CH972	202	E100	257	FE108	256
CH519	202	CH750	200	CH973	202	E101	256	FE113	254
CH520	203	CH752	196	CH974	202	E112	256	FE123	255
CH521	203	CH756	196	CH975	199	E113	252	FE198	251, 256
CH522	203	CH759	202	CH976	202	E194	257	FIR11	61, 65
CH523	200	CH765	203	CH977	202	E196	257	FIR7	61, 65
CH524	206	CH818	196	CH979	209	E804TC	256	FN103	254
CH560	196	CH820	196	CH980	193	E815	256	FN106TC	253
CH561	196	CH827	195	CH981	199	E818	256	FN111	254
CH567	196	CH828	195	CH982	206	E843	255	FN199	251
CH571	208	CH846	190	CH983	203	E846	255	FN269	252
CH600	196	CH851	179	CH984	205	E847	255	FN270	253
CH612	196	CH854	192	CH985	198	E849	255	FN279	252
CH615	196	CH857	209	CH986	202	E850	255	FN332	253
CH617	203	CH873	198	CH987	193	E851	255	FN341	254
CH618	199	CH877	197	CH988	204	E852	255	FN365	254
CH628	208	CH879	194	CH991	192	E853	256	FP314	257
CH629	201	CH882	193	CH998	193	E854	255	FP315	257
CH630	201	CH891	190	COR109	77	E857	256	FP367	257
CH632	201	CH897	192	COR113	77	F7	61, 64	FP368	257
CH639	200	CH898	198	COR115	77	F11	61, 64	FP370	257
CH646	207	CH899	200	COR121	77	FB106TC	253	FP371	257
CH647	207	CH900	199	COR122	77	FB129	258	FP372	257
CH691	209	CH901	206	COR124	77	FB216	258	FP373	257
CH692	206	CH946	204	COR125	77	FB231	251	FP377	257
CH695	199	CH947	204	COR127	77	FB237	258	FT7	61
CH701	204	CH948	204	COR139	77	FB251	251	FT11	61
CH705	198	CH949	204	COR140	77	FB269	252	G204	250
CH706	204	CH951	204	COR141	77	FB270	253, 258	G367	250
CH713	206	CH953	204	COR145	77	FB274	258	G709	250

G932	250	L896	247	LEG061	246	R5032	218	R16707	218
G935	250	L896	249	LEG064	244	R5034	216	R16753	231
G936	250	L899	248	LEN029	244	R5036	215	R16755	230
G93601	250	L901	248	LEN032	244	R5036	215	R16788	230
HR7	60, 64	L905	249	LEN039	244	R5037	216	R16794	222
HR11	60, 64	L910	249	LN002	244	R5045	215	R16795	230
HRE7	60	L915	249	MG7	62, 64	R5053	217	R16947	215
HRE11	60	L920	249	MG11	62, 64	R5055	215	R16994	218
HRL7	60	L922	249	MGL7	62	R5060	210, 217	R41018	214
HRL11	60	L931	249	MGL11	62	R5063	218	R41030	214
HRT7	60	L933	248	MGR7	62	R80072D	213	R41041	218
HRT11	60	L937	249	MGR11	62	R8041D	213	R41086	214
IR7	60, 65	L939	247	MGRL7	62	R8293	214	R41112	214
IR11	60, 65	L952	249	MGRL11	62	R16103	212	R41163	213
IRH7	62	L955	248	NCK191	129	R16111	212	R41227	214
IRH11	62	L957	248	NCK192	129	R16134	212	R41351	223
IRL7	60	L958	248	NCK193	124	R16155	212	R41361	216
IRL11	60	L959	248	NCK202	124	R16161	212	R41409	214
KER7	63	LCIR7	59	NCK206	129	R16185D	213	R41448	222
KITS	68, 69, 101	LCIR11	59	NCK210	124	R16197	212	R41449	222
KIT:905223:T	70	LCMGR7	59	NCK220	129	R16272	212	R41523	218
L101	247	LCMGR11	59	NCK222	4	R16274	212	R41571	214
L202	247	LEG008	245	NCK223	7	R16281	214	R41587	223
L834	247	LEG011	245	NCK225	6	R16287	212	R41700	224, 226
L837	248	LEG018	245	P208	261	R16295	218	R41721	226
L838	247	LEG020	246	P565	261	R16352	218	R41727	226
L841	249	LEG026	245	P701	261	R16369	216	R41731	219
L854	248	LEG027	246	P710	261	R16390	217	R41870	221
L861	249	LEG044	245	P807	261	R16586	230	R41905	221
L869	248	LEG046	246	R4030	212	R16606	220	R41921	221
L875	248	LEG048	245	R4035	214	R16608	220	R41982	220
L887	247	LEG055	245	R4052	214	R16612	220	R42100	227
L888	247	LEG056	246	R5019	217	R16613	220	R42132	218
L889	247	LEG057	246	R5020	217	R16614	220	R42151D	223
L890	247	LEG059	246	R5023	216	R16671	220	R42157D	213
L891	247	LEG060	246	R5024	216	R16677	222	R42158D	210

INDEX

R42159	213	R45219	224, 226	T849	78	TAR251	72	TAR502D	76
R42205	213	R45229	223	T851	78	TAR252	72, 74	TAR506D	76
R42241	213	R45236S	230	T857	79	TAR252B	74	TAR507D	75
R42243	213	R45257	215	T889	78	TAR257	73	TAR508D	75
R42246	213	R45261	215	T893	78	TAR258	72, 74	TAR512D	73
R42260	231	R45266	215	T897	78	TAR259	72	TAR512D	75
R42289	210	R45268	215	T899	79	TAR282D	75	TAR513D	76
R42298	211, 213	R45284	219	T912	79	TAR283D	75	TAR514D	76
R43009	220	R45292	219	T916	79	TAR288	76	TAR516	73
R43045	220	R45293	219	T917	79	TAR291	72	TAR517	73
R45053	215	R45297	219	T922	79	TAR321B	74	TAR520	72
R45070	226	R45301	137	T932	79	TAR325	76	TP820D	261
R45071	223	R45303	136	T941	79	TAR326	72	W1000	242
R45084	223	R45304	136	T942	79	TAR336	74	W1004	242
R45096	226	R48002	221	T943	79	TAR341	76	W1013	242
R45097	226	R48010	221	T948	79	TAR342	76	W1016	243
R45106	222	R48015	221	T958	78	TAR367D	75	W1018	243
R45111	222	R48029	214	T988	79	TAR369	76	W1020	242
R45115	222	R48040	230	T990	78	TAR371	74	W8003	243
R45116	222	R48070	219	TAR008	72	TAR372	76	W8892003	242
R45119	222	R410001	219	TAR047	73	TAR373	76		
R45144	230	R410009	226	TAR048	73	TAR374	76		
R45149	219	R410010	226	TAR100	72	TAR378	76		
R45150	219	SCIR7	58	TAR101	74	TAR383	76		
R45151	219	SCIR11	58	TAR123	72, 74	TAR445D	75		
R45155	226	SCMGR7	58	TAR203	73	TAR447D	76		
R45157	219	SCMGR11	58	TAR204	72, 74	TAR448	76		
R45162	223	SQR7	61	TAR204B	74	TAR477	74		
R45169	223	SQR11	61	TAR210	74	TAR478D	73, 75		
R45171	222	T101	79	TAR215	74	TAR479D	75		
R45173	222	T810	78	TAR220	72, 74	TAR482D	73, 75		
R45177	222	T811P	78	TAR239	72	TAR494D	75		
R45178	223	T836	79	TAR240	72	TAR495D	73, 75		
R45180	136	T838	79	TAR243	73	TAR497D	73, 75		
R45196	223	T841	78	TAR249	73, 74	TAR498D	73, 75		
R45218	226	T842	79	TAR250	72	TAR499	72		

ORDERING AND PRICING INFORMATION

How to Order

In the continental U.S., orders placed before 5:00 pm (4:00 pm Pacific time) will be shipped the same day. Canadian and International accounts must place orders by 2:00 pm CST for same day shipping. Place orders toll-free by phone, fax, email sales@stuller.com, or on stuller.com.

U.S. and CANADA	INTERNATIONAL
24/7-HOUR FAX: 800-444-4741	24/7-HOUR FAX: 337-981-1655
PHONE: 800-877-7777, and press:	PHONE: 337-262-7700, and press:

- "1" for ordering and pricing
- "2" to establish an account
- "3" for customer services or order tracking
- "4" for account information
- "5" for diamond specialist
- "6" for gemstone specialist
- "8" for Spanish speaking customers (oprime "8" para el español)

To ensure accuracy when placing orders for an item, be prepared to give the following information: account number, account name, your name, complete series number, karat, color, size, quantity, conditional sale number (if applicable).

General Information

Please consider these points when showing product from the catalog:

- Jewelry is shown larger than actual size for detail.
- Mountings are available with no gemstones, semi-mount, or complete with the gemstones of your choice. Most Stuller mountings are available in any metal with fast delivery time.
- All 14kt white polished mountings are rhodium-plated.
- Rings are ladies' stock size 6 to 7 and men's stock size 10 to 11.
- Dimensions and stones are given in millimeters. The first measurement is vertical (length); the second is horizontal (width).

For **Case by Case** orders call 337-262-7700 ext. 6165.

For **Tools Technical Assistance** call 800-877-7777 ext. 4300.

Most items are in stock for immediate delivery. If item is not in stock, we will back-order and treat as a separate order. MTO (made to order) or NS (non-stocked) behind the series number require additional lead times. MTO items in karat gold have a delivery time of three working days and platinum in five working days. Add two days to the expected shipping time for engraving orders.

Stuller.com

Take advantage of quick and easy ordering and enjoy the following benefits:

- Check current pricing and availability on more than 200,000 SKUs—24/7, 365 days a year.
- Place orders quickly and accurately.
- Track shipments, view previous orders, and print any of your invoices.
- Use Schedule Order and add to your cart all day and submit your order automatically at your predetermined time.
- Live, text-based chat is available to assist you Monday through Friday, 8:00am to 6:00pm CST.
- For **Web Assistance** call 877-619-2174.

Click SIGN UP at the top of stuller.com to create your online account. We'll verify your information and send an email confirmation that your login/password is ready for use. Go to stuller.com, click Login and enter it for full access to the site. Use the Quick Order feature on the home page when you know exactly what you want to order.

Special Orders

Anything outside of the catalog specifications are considered special orders and must be requested from your friendly Sales Consultant before pricing and delivery can be quoted. If an item is available by special order, it may take up to five weeks for delivery. Cast products may be available in additional metal qualities.

Special Consideration

- Pieces that are hollow in the center are marked as "hollow". Items with a scooped back are termed "hollow back".
- G.F. = $\frac{1}{20}$ 24kt gold-filled.
- When ordering the "Base" (peg mounting without head), please specify "Base" as part of the series number.
- Mountings are available ready-to-set polished or tumbled semi-finished. Prices/weights shown for 14kt polished. Semi-finished are approximately 10% heavier.
- Crosses, medals, and medallions are measured without the bail.
- Stones/Pearls are not included unless indicated.
- Chain lengths are measured in inches and include clasp.

ORDERING INFORMATION

Pricing Information

Prices are in U.S. dollars. Prices do not include taxes, shipping, or handling. Actual pricing for items will be determined by the precious metal markets at the time the item ships. Volume price breaks available for some items.

- Most prices listed are suggested retail at triple keystone, with markets at \$1,900 gold, \$1,700 platinum, and \$40 sterling silver.
- Prices for stainless steel, titanium, and Dura Tungsten metals do not fluctuate with the metal markets.
- Diamond pricing varies with market conditions and is subject to change without notice.
- Bfly® products are suggested retail at 2.2 for 10kt and 14kt. Bfly® Watches are suggested retail at 2.8 for sterling silver.
- HERSHEY'S KISSES® products are suggested at keystone.
- Contemporary metals are priced at 4x keystone. Pricing for karat gold accented or diamond accented pieces are triple keystone. Karat gold castings, inlays, or diamond total weights of .09 ct tw or more are also priced at triple keystone.

Shipping Information

Most items in this catalog are available for same-day shipping, next-day delivery. Ground delivery service is available for items that are too large or too heavy for overnight delivery to be cost effective. Your sales consultant will discuss alternative shipping options with you when you order. Freight and insurance are billed at the time of shipment.

- **Truck Shipments/UPS/FedEx.** All carriers are responsible and liable for any damages that occur during transit. If you suspect any damage or shortage caused during transit, do not sign freight bill or receipt without making a notation on the freight bill. Retain all packing material and shipping cartons until the carrier has made an inspection. File a claim directly with the carrier within 15 days. Stuller CANNOT file a claim for you.
- **Hazardous Materials Shipping.** The Department of Transportation (DOT) governs the labeling, packaging, and handling of certain materials. These standards increase costs from shipping companies for handling (currently an additional \$20-\$30 to each separate package or chemical). Some of your packaging amounts may change. We continually update our shipping policies and try to minimize the DOT charges where possible. Material Safety Data Sheets are sent with all required items and contain important, safety recommendations and emergency procedures. Additional copies are available by contacting Tools Customer Service. Keep on file for quick reference.

Return Policy

We want you to be happy with everything you purchase from us. If you are not satisfied and need to return merchandise, we will give you full credit, provided you follow these procedures. Stuller is not responsible for returns that are damaged in transit.

1. You must return items for credit in their original packaging materials, unaltered and in resellable condition. Make sure they are packaged securely and insured for full value,
 - within 10 days of invoice date for serialized diamonds, serialized gemstones, and finished jewelry
 - within 30 days of invoice date for everything else
2. Include the perforated Merchandise Return Form from your invoice or the original invoice with the returned items. Please include the reason for return. Merchandise returned without this form or a copy of the invoice may be charged a service fee of \$10.00, or we may return the merchandise to you at your expense.
3. Address your package to Stuller, Inc., Attn: Customer Service, 302 Rue Louis XIV, Lafayette, LA 70508. All returns must be shipped prepaid (No CODs). If FedEx was the carrier, you can use the FedEx PRP label you received with your order. Call FedEx for a pickup. Get your FedEx driver (or desk clerk) to sign and date the form. The shipper's receipt number is a receipt and tracking info. A flat rate \$8.50 will be charged to your invoice on packages less than five pounds and \$1,000 value.
4. Upon receiving your return, we will exchange, replace, or credit. You will receive credit in the same manner as you paid for the merchandise.

Items with manufacturing defects may be returned for exchange. We regret that we cannot accept returns for special order items, Stuller Overstock items, altered items, used tools, videos, cut items, or books. For exchanges, products are credited to your account. The price of the new product will be charged to your account, along with any exchange fee. Be aware that normal shipping charges do apply. Except for specific Stuller programs that make provisions for "conditional sale" merchandise (finished jewelry, large diamonds and gemstones), products cannot be ordered for review. Such returns will be charged a 15% restocking fee. A 15% restocking fee may also be charged for all returns from accounts that consistently abuse the return privilege.

Product Review/Conditional Sale

(Sale with the right to return). Most finished jewelry is available to qualified accounts for your customers review (limit of two items). Conditional sale merchandise is available for five working days only and must be returned or invoiced at that time. Follow these procedures:

1. Include a copy of the conditional sale or invoice and use the original packaging for the merchandise.
2. Use the enclosed pre-paid air bill to return items within five working days from receipt of merchandise.
3. Call FedEx at 800-463-3339 to request pickup.

*All pricing is triple keystone except as noted above in "pricing Information."
All services are considered special orders and are non-cancellable and non-returnable.*

Como hacer una Orden.

Ordenes puestas antes de las 5:00 PM (4:00 hora del Pacífico), dentro de los Estados Unidos, serán enviadas el mismo día. Las Cuentas Canadienses e Internacionales deben ser puestas antes de las 2:00 PM CST (hora central) para ser enviadas el mismo día. Usted puede hacer una orden llamando gratuitamente por teléfono, fax, correo electrónico a sales@stuller.com ó mediante la página de internet stuller.com.

EE.UU. y CANADA

Número de fax las 24 horas del día,
los siete días de la semana: 1-800-444-4741
Teléfono: 1-800-877-7777, y presione

INTERNACIONAL

Número de fax las 24 horas del día,
los siete días de la semana: 1-337-981-1655
Teléfono: 1-337-262-7700, y presione

"1" para ordenar y obtener precios

"2" para establecer una cuenta

"3" para servicio al cliente y rastreo de ordenes

"4" para información del estado de su cuenta

"5" para hablar con un especialista en diamantes

"6" para hablar con un especialista en piedras preciosas

"8" para clientes de habla hispana

Para estar seguro que su orden sea llenada con precisión, esté preparado para proveer la siguiente información: el número de su cuenta, nombre de la cuenta, su nombre, número completo de serie, kilataje, color, medida, cantidad, número de venta condicional (si aplica).

Información General

Por favor, considere estos puntos cuando muestre los artículos del catálogo:

- Las fotografías de las joyas son más grandes que la medida real de ellas, con el fin de mostrar los detalles de la pieza.
- La mayoría de las piezas están disponibles en oro de 14kt amarillo. A no ser que denote lo contrario, 10kt amarillo, 14kt blanco, 18kt amarillo, y platino están disponibles como Ordenes Especiales.
- Todas las montaduras pulidas de 14kt blanco son bañadas en rodio.
- Los anillos de damas están disponibles en medida estándar de 6 a 7 y los anillos de hombre en medida estándar de 10 a 11. Debido al envío del "mismo día" de estos productos, la mayoría de los anillos montados con piedras no están disponibles en múltiples tallas.
- Las dimensiones están dadas en milímetros. La primera medida es en sentido vertical (largo); la segunda en sentido horizontal (ancho).

Para órdenes Case by Case (Caso por Caso) llamar al número 337-262-7700, extensión #2847.

Para Información sobre el Producto y Asistencia Técnica llamar al número 1-800-877-7777 ext. 4300.

La mayoría de los artículos están disponibles para entrega inmediata. En caso de que algún artículo no esté disponible, el artículo será pospuesto y tratado como una orden separada. Piezas marcadas con las abreviaciones MTO (Hecha a pedido) o NS (No Disponible en Inventario) detrás del número de serie requirerán de una fecha adicional para su realización. Artículos MTO de oro serán entregados en un período de tres días laborables y platino en cinco días laborables. Agregue dos días de entrega para productos grabados/tallados.

Stuller.com

Aproveche de esta forma rápida y fácil de ordenar y disfrute de los siguientes beneficios:

- Revise precios y disponibilidad de más de 200.000 SKUs (números de serie) – 24 horas, 7 días a la semana, 365 días al año.
- Haga sus órdenes rápidamente y con precisión.
- Rastree los paquetes, vea órdenes anteriores, e imprima cualquiera de sus facturas.
- Establezca el horario de su orden y agregue a su carro de compra durante todo el día, y envíe la orden automáticamente a una hora predeterminada por usted.
- Tenemos disponible conversación por CHAT en vivo, para asistirle de lunes a viernes, de 8 a.m. a 6 p.m. hora central CST.
- Para Asistencia en la Página de Internet llame al número 1-877-619-2174.

Regístrese haciendo click en la opción SIGN UP en la parte superior de la página stuller.com para crear su cuenta de internet. Verificaremos su información y le enviaremos un correo electrónico con la confirmación de que su registro/clave están listos para ser utilizados. Vaya a stuller.com, haga click en Login y así podrá tener acceso completo al sitio de internet. Utilice la opción Quick Order (Orden Rápida) en la página principal cuando usted sepa exactamente lo que quiere ordenar.

Ordenes Especiales

Cualquier pedido que esté fuera de las especificaciones del catálogo son consideradas ordenes especiales y deben ser requeridas al Departamento de Servicio al Cliente antes que el precio y tiempo de entrega puedan ser establecidos. Si el artículo está disponible para una Orden Especial, podría tomar hasta 5 semanas para su entrega. Artículos casteados pueden estar disponibles in diferentes calidades de metal.

Consideración Especial

- Piezas que son huecas en el centro están marcadas como "HOLLOW" (Huecas). Artículos excavados en la parte de atrás están denotadas como "HOLLOW BACK" (excavadas en la parte trasera).
- G.F. = $\frac{1}{20}$ 24kt llenado de oro.
- La mayor parte de los componentes se venden, por el peso más la mano de obra, con precio de descuento a partir de 12 piezas. Precios de descuento adicionales podrían estar disponibles.
- Correas de reloj están pre-etiquetadas con sugerencia de precio al por menor. Los precios pueden variar basados a las condiciones del mercado.
- Cuando ordene la "Base" (montadura de clavija sin cabeza), por favor especifique "Base" como parte de número de serie.
- Las montaduras están disponibles, listas para ser engastadas, pulidas o semi-pulidas. Los precios/pesos se muestran para artículos de 14kt pulidos. Semi-pulidos son aproximadamente 10% mas pesados.
- Las cruces, medallas y medallones están medidas sin considerar el colgador.
- Piedras preciosas/perlas no están incluidas a no ser que se denote lo contrario. Una lista sobre la calidad de diamantes y piedras preciosas/códigos de realce (el número pequeño al lado del precio) está localizado en la parte de atrás del libro. Todos los diamantes en el catálogo de Metales Contemporáneos son GIA, calidad I2, color G-H.
- La longitud de las cadenas están medidas en pulgadas e incluyen el broche.

Información de Precio

Los precios son en dólares americanos. Los precios no incluyen impuestos, envío o manejo de envío. El precio real de los artículos estarán determinados por el precio del mercado de metales del día en que las piezas sean enviadas. Precios de descuento por volumen están disponibles para ciertos artículos.

- La mayoría de los precios sugeridos son triplicados, al por menor. Basados en los precios de mercado de \$1900 para oro, \$1900 para platino, \$850 paladio, y \$45 plata.
- Los precios para metales de acero inoxidable, titanio, y dura tungsteno no fluctúan con los precios del mercado de metales.
- El precio de los diamantes varía de acuerdo a las condiciones de mercado y está sujeto a cambio sin previo aviso.
- Los Precios sugeridos de los productos Bfly® de 10Kt y 14kt están multiplicados por 2.2X. Los Precios sugeridos de los relojes Bfly® están multiplicados por 2.8X.
- Los Precios sugeridos de los productos HESHEY'S KISSES® están multiplicados por 2X.
- Los precios de los Metales Contemporáneos están cuadruplicados (4X). Los precios de los artículos acentuados con oro o acentuados con diamantes están triplicados. Los precios de piezas casteadas con oro, incrustadas, o peso total de diamantes de .09 ct tw o más, también están triplicados.

Información de Envío

La mayoría de los artículos en este catálogo están disponibles para ser enviados el mismo día y ser entregados al día siguiente. Servicio de entrega por tierra está disponible para piezas que son muy grandes o muy pesadas y por las cuales entrega del día siguiente serían muy costosas. Su consultora de ventas le informará de diferentes alternativas de envío que usted tenga cuando haga una orden. El flete y seguro son facturados al momento del envío.

- Envíos de Camión/UPS/Fed Ex Todas las compañías de transporte son responsables y propensas a pagar por cualquier daño que ocurra durante el envío. Si usted sospecha de cualquier daño o sustracción causado durante el envío, no firme la factura de flete o recibo sin hacer mención de éste en la factura. Retenga todo material del paquete tal cual se le entregó hasta que la transportadora realice una inspección. Haga su reclamo directamente con la compañía transportadora dentro de los 15 días. Stuller No Puede hacer un reclamo por usted.
- Envío de Material Peligroso. El Departamento de Transportación (DOT) gobierna el rótulo, empaque y manejo de envío de ciertos materiales. Estos estándares incrementan costos de compañías transportadoras por manejo de envío (actualmente a un costo adicional de \$20-\$30 por cada paquete separado o artículo químico). Algunos de sus montos de envío pueden cambiar. Nosotros actualizamos continuamente nuestras políticas de envío y tratamos de minimizar los cargos de DOT donde sea posible. Hojas de Datos de Material de Seguridad son enviados con todos los artículos pertinentes y contienen importantes recomendaciones de seguridad y procedimientos de emergencia. Para copias adicionales de éstas contáctese con el Departamento de Servicio al Cliente de Herramientas. Mantenga estas hojas de datos en archivo para una referencia rápida.

Política de Devolución

Nosotros queremos que usted esté contento con todo lo que usted ordena de nosotros. Si usted no está satisfecho y necesita devolver mercancía, le daremos el crédito total si usted cumple con los siguientes requisitos.

1. Usted debe devolver los artículos para crédito, en su paquete original, inalterados y en las mismas condiciones que se le envió para que posteriormente sean puestos a venta. Asegúrese que estén correctamente empaquetados y asegurados por el valor completo.
 - dentro de los 10 días desde la fecha de facturación para los diamantes certificados, piedras preciosas certificadas y joyería terminada.
 - dentro de los 30 días desde la fecha de facturación para el resto de los artículos.
2. Incluya la Forma de Devolución de Mercancía que está en la parte perforada de su recibo o la factura original, con los artículos a devolver. Por favor incluya la razón por la cual hace la devolución. Mercancía devuelta sin esta forma o una copia de la factura será sujeta a una cuota de cargo por servicio de \$10.00, ó la mercancía será retornada a usted con los respectivos cargos de envío por los cuales usted será responsable.
3. Envíe el paquete a Stuller, Inc., Attn: Customer Service, 302 Rue Louis XIV, Lafayette, LA 70508. Toda devolución debe ser enviada pre-pagada (No se aceptan CODs). Si Fed Ex es la transportadora, usted puede usar las etiquetas PRP (Pre-pagadas) que recibio con su orden. Llame a Fed Ex para que recojan el paquete. Haga que el agente de FedEx (o recepcionista) firme y ponga la fecha en la forma. El número de recibo del transportador es un recibo y la información de guía del envío. Una tarifa fija de \$8.50 será cargada a su factura para paquetes menos de cinco libras y menos de \$1,000.
4. Cuando recibamos su devolución, realizaremos el intercambio, reemplazo, o crédito. Usted recibirá crédito en la misma forma que hizo el pago por la mercancía.

Artículos con defectos de manufacturación pueden ser retornados para su intercambio. Lamentamos informarle que no podemos aceptar devoluciones por artículos hechos mediante el programa de Stuller Studio, Ordenes Especiales, artículos de exceso de inventario en oferta, artículos alterados, herramientas usadas, videos, piezas cortadas, o libros. Para intercambios, los artículos serán acreditados en su cuenta. El precio de los nuevos artículos serán cargados a su cuenta junto a una cuota de cambio correspondiente. Tenga en cuenta que cargos de envío normales aplican. Excepto por algunos programas de Stuller específicos que hacen ciertas exclusiones para mercancías de "ventas condicionales" (Joyería terminada, diamantes y piedras preciosas certificadas), los demás artículos no pueden ser ordenados para su revisión. Tales devoluciones serán sujetas a una cuota de 15% por reposición de existencias. Un 15% de cargo de reposición de existencias puede también ser aplicado a todas las devoluciones de cuentas que constantemente abusen del privilegio de la política de devolución.

Producto para Revisión/Venta Condicional (Venta con derecho a devolución)

La mayoría de la joyería terminada está disponible para revisión para cuentas que califican para este servicio (con límite de dos artículos). Mercancía de venta condicional está disponible por solamente cinco días laborables y deben ser retornadas o facturadas al término de ese tiempo. Siga los siguientes procedimientos:

1. Incluya una copia de la venta condicional o factura y utilice el paquete original de la mercancía.
2. Utilice el recibo de envío por aire pre-pagado incluido, para devolver los artículos dentro de los cinco días laborables, desde la fecha de recibo de la mercancía.
3. Llame a Fed Ex al 1-800-463-3339 para pedir que recojan el paquete.

S
STULLER



BRIDAL



JEWELRY



MOUNTINGS



DIAMONDS



GEMSTONES



FINDINGS



METALS



TOOLS



PACKAGING

stuller.com

800 877 7777